Digitized by the Internet Archive
in 2026

https://archive.org/details/threecomedies0000will_m3u6

EPILOGUE

Ros. It is not the fashion to see the lady the epilogue, but it is no more unhandsome than to see the lord the prologue. If it be true that good wine needs no bush, 'tis true that a good play needs no epilogue; yet to good wine they do use good bushes, and good plays prove the better by the help of good epilogues. What a case am I in then, that am neither a good epilogue nor cannot insinuate with you in the behalf of a good play! I am not furnished like a beggar, therefore to beg will not become me. My way is to conjure you; and I'll begin with the women. I charge you, O women, for the love you bear to men, to like as much of this play as please you; and I charge you, O men, for the love you bear to women—as I perceive by your simpering, none of you hates them—that between you and the women the play may please. If I were a woman I would kiss as many of you as had beards that pleased me, complexions that liked me, and breaths that I defied not; and, I am sure, as many as have good beards or good faces or sweet breaths will, for my kind offer, when I make curtsy, bid me farewell. [*Exit.*

[*To Touch.*] And you to wrangling; for thy loving voyage
Is but for two months victualed. So, to your pleasures;
I am for other than for dancing measures.

Duke S. Stay, Jaques, stay.

Jaq. To see no pastime I. What you would have
I'll stay to know at your abandoned cave. [*Exit.*

Duke S. Proceed, proceed. We will begin these rites,
As we do trust they'll end, in true delights.

[*A dance. Exeunt.*

And all their lands restored to them again
That were with him exiled. This to be true,
I do engage my life.
Duke S. Welcome, young man;
Thou offer'st fairly to thy brothers' wedding:
To one his lands withheld, and to the other
A land itself at large, a potent dukedom.
First, in this forest let us do those ends
That here were well begun and well begot;
And after, every of this happy number
That have endured shrewd days and nights with us
Shall share the good of our returnéd fortune,
According to the measure of their states.
Meantime, forget this new-fall'n dignity
And fall into our rustic revelry.
Play, music! And you, brides and bridegrooms all,
With measure heaped in joy, to the measures fall.
Jaq. Sir, by your patience. If I heard you rightly,
The duke hath put on a religious life
And thrown into neglect the pompous court?
Jaq. de B. He hath.
Jaq. To him will I. Out of these convertites
There is much matter to be heard and learned.
[*To Duke*] You to your former honor I bequeath;
Your patience and your virtue well deserve it;
[*To Orl.*] You to a love that your true faith doth merit;
[*To Oli.*] You to your land and love and great allies;
[*To Sil.*] You to a long and well-deservéd bed;

Feed yourselves with questioning;
That reason wonder may diminish,
How thus we met, and these things finish.

SONG

Wedding is great Juno's crown:
O blessed bond of board and bed!
'Tis Hymen peoples every town;
High wedlock then be honoréd.
Honor, high honor and renown,
To Hymen, god of every town!

Duke S. O my dear niece, welcome thou art to me!
Even daughter, welcome, in no less degree.

Phe. I will not eat my word, now thou art mine;
Thy faith my fancy to thee doth combine.

Enter JAQUES DE BOYS.

Jaq. de B. Let me have audience for a word or two.
I am the second son of old Sir Rowland,
That bring these tidings to this fair assembly.
Duke Frederick, hearing how that every day
Men of great worth resorted to this forest,
Addressed a mighty power, which were on foot,
In his own conduct, purposely to take
His brother here and put him to the sword;
And to the skirts of this wild wood he came,
Where meeting with an old religious man,
After some question with him, was converted
Both from his enterprise and from the world,
His crown bequeathing to his banished brother,

Hymen from heaven brought her,
Yea, brought her hither,
That thou mightst join her hand with his
Whose heart within his bosom is.

Ros. [*To Duke*] To you I give myself, for I am yours.
[*To Orl.*] To you I give myself, for I am yours.
Duke S. If there be truth in sight, you are my daughter.
Orl. If there be truth in sight, you are my Rosalind.
Phe. If sight and shape be true,
Why then, my love, adieu!
Ros. I'll have no father, if you be not he;
I'll have no husband, if you be not he;
Nor ne'er wed woman, if you be not she.
Hym. Peace, ho! I bar confusion:
'Tis I must make conclusion
Of these most strange events.
Here's eight that must take hands
To join in Hymen's bands,
If truth holds true contents.
You and you no cross shall part;
You and you are heart in heart;
You to his love must accord,
Or have a woman to your lord;
You and you are sure together,
As the winter to foul weather,
Whiles a wedlock-hymn we sing,

AN ILL-FAVORED THING, BUT MINE OWN

stantial, nor he durst not give me the Lie Direct; and so we measured swords and parted.

Jaq. Can you nominate in order now the degrees of the lie?

Touch. O sir, we quarrel in print, by the book, as you have books for good manners. I will name you the degrees. The first, the Retort Courteous; the second, the Quip Modest; the third, the Reply Churlish; the fourth, the Reproof Valiant; the fifth, the Countercheck Quarrelsome; the sixth, the Lie with Circumstance; the seventh, the Lie Direct. All these you may avoid but the Lie Direct; and you may avoid that too, with an If. I knew when seven justices could not take up a quarrel, but when the parties were met themselves, one of them thought but of an If, as, "If you said so, then I said so"; and they shook hands and swore brothers. Your If is the only peacemaker; much virtue in If.

Jaq. Is not this a rare fellow, my lord? He's as good at any thing and yet a fool.

Duke S. He uses his folly like a stalking-horse and under the presentation of that he shoots his wit.

Enter HYMEN, ROSALIND, *and* CELIA.

Still Music

Hym. Then is there mirth in heaven,
When earthly things made even
Atone together.
Good duke, receive thy daughter.

latives, to swear and to forswear; according as marriage binds and blood breaks. A poor virgin, sir, an ill-favored thing, sir, but mine own. A poor humor of mine, sir, to take that that no man else will. Rich honesty dwells like a miser, sir, in a poorhouse, as your pearl in your foul oyster.

Duke S. By my faith, he is very swift and sententious.

Touch. According to the fool's bolt, sir, and such dulcet diseases.

Jaq. But, for the seventh cause; how did you find the quarrel on the seventh cause?

Touch. Upon a lie seven times removed—bear your body more seeming, Audrey—as thus, sir. I did dislike the cut of a certain courtier's beard. He sent me word, if I said his beard was not cut well, he was in the mind it was: this is called the Retort Courteous. If I sent him word again "it was not well cut," he would send me word, he cut it to please himself: this is called the Quip Modest. If again "it was not well cut," he disabled my judgment: this is called the Reply Churlish. If again "it was not well cut," he would answer, I spake not true: this is called the Reproof Valiant. If again "it was not well cut," he would say, I lied: this is called the Countercheck Quarrelsome: and so to the Lie Circumstantial and the Lie Direct.

Jaq. And how oft did you say his beard was not well cut?

Touch. I durst go no further than the Lie Circum-

Methought he was a brother to your daughter:
But, my good lord, this boy is forest-born,
And hath been tutored in the rudiments
Of many desperate studies by his uncle,
Whom he reports to be a great magician,
Obscuréd in the circle of this forest.

Enter TOUCHSTONE *and* AUDREY.

Jaq. There is, sure, another flood toward, and these couples are coming to the ark. Here comes a pair of very strange beasts, which in all tongues are called fools.

Touch. Salutation and greeting to you all!

Jaq. Good my lord, bid him welcome; this is the motley-minded gentleman that I have so often met in the forest. He hath been a courtier, he swears.

Touch. If any man doubt that, let him put me to my purgation. I have trod a measure; I have flattered a lady; I have been politic with my friend, smooth with mine enemy; I have undone three tailors; I have had four quarrels, and like to have fought one.

Jaq. And how was that ta'en up?

Touch. Faith, we met, and found the quarrel was upon the seventh cause.

Jaq. How seventh cause? Good my lord, like this fellow.

Duke S. I like him very well.

Touch. God 'ild you, sir; I desire you of the like. I press in here, sir, amongst the rest of the country copu-

Ros. Patience once more, whiles our compact is urged.
You say, if I bring in your Rosalind,
You will bestow her on Orlando here?
Duke S. That would I, had I kingdoms to give with her.
Ros. And you say, you will have her, when I bring her?
Orl. That would I, were I of all kingdoms king.
Ros. You say, you'll marry me, if I be willing?
Phe. That will I, should I die the hour after.
Ros. But if you do refuse to marry me,
You'll give yourself to this most faithful shepherd?
Phe. So is the bargain.
Ros. You say, that you'll have Phebe, if she will?
Sil. Though to have her and death were both one thing.
Ros. I have promised to make all this matter even.
Keep you your word, O duke, to give your daughter;
You yours, Orlando, to receive his daughter;
Keep your word, Phebe, that you'll marry me,
Or else refusing me, to wed this shepherd;
Keep your word, Silvius, that you'll marry her,
If she refuse me; and from hence I go,
To make these doubts all even.

[*Exeunt Rosalind and Celia.*

Duke S. I do remember in this shepherd boy
Some lively touches of my daughter's favor.
Orl. My lord, the first time that I ever saw him

First Page. You are deceived, sir. We kept time, we lost not our time.

Touch. By my troth, yes; I count it but time lost to hear such a foolish song. God be wi' you; and God mend your voices! Come, Audrey. [*Exeunt.*

SCENE IV. *The forest.*

Enter DUKE senior, AMIENS, JAQUES, ORLANDO, OLIVER, *and* CELIA.

Duke S. Dost thou believe, Orlando, that the boy
Can do all this that he hath promised?

Orl. I sometimes do believe, and sometimes do not;
As those that fear they hope, and know they fear.

Enter ROSALIND, SILVIUS, *and* PHEBE.

Sec. Page. We are for you. Sit i' the middle.

First Page. Shall we clap into 't roundly, without hawking or spitting or saying we are hoarse, which are the only prologues to a bad voice?

Sec. Page. I' faith, i' faith; and both in a tune, like two gipsies on a horse.

SONG

It was a lover and his lass,
With a hey, and a ho, and a hey nonino,
That o'er the green cornfield did pass
In the springtime, the only pretty ring time,
When birds do sing, hey ding a ding, ding;
Sweet lovers love the spring.

Between the acres of the rye,
With a hey, and a ho, and a hey nonino,
These pretty country folks would lie,
In springtime, &c.

This carol they began that hour,
With a hey, and a ho, and a hey nonino,
How that a life was but a flower
In springtime, &c.

And therefore take the present time,
With a hey, and a ho, and a hey nonino,
For love is crownéd with the prime
In springtime, &c.

Touch. Truly, young gentlemen, though there was no great matter in the ditty, yet the note was very untunable.

SCENE III. *The forest.*

Enter TOUCHSTONE *and* AUDREY.

Touch. Tomorrow is the joyful day, Audrey; tomorrow will we be married.

Aud. I do desire it with all my heart; and I hope it is no dishonest desire to desire to be a woman of the world. Here come two of the banished duke's pages.

Enter two Pages.

First Page. Well met, honest gentleman.

Touch. By my troth, well met. Come, sit, sit, and a song.

Ros. Pray you, no more of this: 'tis like the howling of Irish wolves against the moon. [*To Sil.*] I will help you, if I can. [*To Phe.*] I would love you, if I could. Tomorrow meet me all together. [*To Phe.*] I will marry you, if ever I marry woman, and I'll be married tomorrow. [*To Orl.*] I will satisfy you, if ever I satisfied man, and you shall be married tomorrow. [*To Sil.*] I will content you, if what pleases you contents you, and you shall be married tomorrow. [*To Orl.*] As you love Rosalind, meet. [*To Sil.*] As you love Phebe, meet. And as I love no woman, I'll meet. So fare you well. I have left you commands.

Sil. I'll not fail, if I live.

Phe. Nor I.

Orl. Nor I. [*Exeunt.*

You are there followed by a faithful shepherd;
Look upon him, love him. He worships you.

Phe. Good shepherd, tell this youth what 'tis to love.

Sil. It is to be all made of sighs and tears;
And so am I for Phebe.

Phe. And I for Ganymede.

Orl. And I for Rosalind.

Ros. And I for no woman.

Sil. It is to be all made of faith and service;
And so am I for Phebe.

Phe. And I for Ganymede.

Orl. And I for Rosalind.

Ros. And I for no woman.

Sil. It is to be all made of fantasy,
All made of passion and all made of wishes,
All adoration, duty, and observance,
All humbleness, all patience and impatience,
All purity, all trial, all observance;
And so am I for Phebe.

Phe. And so am I for Ganymede.

Orl. And so am I for Rosalind.

Ros. And so am I for no woman.

Phe. If this be so, why blame you me to love you?

Sil. If this be so, why blame you me to love you?

Orl. If this be so, why blame you me to love you?

Ros. Who do you speak to, "Why blame you me to love you?"

Orl. To her that is not here, nor doth not hear.

to you, to set her before your eyes tomorrow, human as she is, and without any danger.

Orl. Speakest thou in sober meanings?

Ros. By my life, I do; which I tender dearly, though I say I am a magician. Therefore, put you in your best

array; bid your friends; for if you will be married tomorrow, you shall, and to Rosalind, if you will.

Enter SILVIUS *and* PHEBE.

Look, here comes a lover of mine and a lover of hers.

Phe. Youth, you have done me much ungentleness,
To show the letter that I writ to you.

Ros. I care not if I have. It is my study
To seem despiteful and ungentle to you.

these degrees have they made a pair of stairs to marriage which they will climb incontinent, or else be incontinent before marriage. They are in the very wrath of love and they will together; clubs cannot part them.

Orl. They shall be married tomorrow, and I will bid the duke to the nuptial. But, O, how bitter a thing it is to look into happiness through another man's eyes! By so much the more shall I tomorrow be at the height of heart-heaviness, by how much I shall think my brother happy in having what he wishes for.

Ros. Why, then, tomorrow I cannot serve your turn for Rosalind?

Orl. I can live no longer by thinking.

Ros. I will weary you then no longer with idle talking. Know of me then, for now I speak to some purpose, that I know you are a gentleman of good conceit. I speak not this that you should bear a good opinion of my knowledge, insomuch I say I know you are; neither do I labor for a greater esteem than may in some little measure draw a belief from you, to do yourself good and not to grace me. Believe then, if you please, that I can do strange things. I have, since I was three year old, conversed with a magician, most profound in his art and yet not damnable. If you do love Rosalind so near the heart as your gesture cries it out, when your brother marries Aliena, shall you marry her. I know into what straits of fortune she is driven; and it is not impossible to me, if it appear not inconvenient

with both that we may enjoy each other. It shall be to your good; for my father's house and all the revenue that was old Sir Rowland's will I estate upon you, and here live and die a shepherd.

Orl. You have my consent. Let your wedding be tomorrow; thither will I invite the duke and all 's contented followers. Go you and prepare Aliena; for look you, here comes my Rosalind.

Enter ROSALIND.

Ros. God save you, brother.

Oli. And you, fair sister. [*Exit.*

Ros. O, my dear Orlando, how it grieves me to see thee wear thy heart in a scarf!

Orl. It is my arm.

Ros. I thought thy heart had been wounded with the claws of a lion.

Orl. Wounded it is, but with the eyes of a lady.

Ros. Did your brother tell you how I counterfeited to swoon when he showed me your handkercher?

Orl. Ay, and greater wonders than that.

Ros. O, I know where you are. Nay, 'tis true. There was never any thing so sudden but the fight of two rams and Caesar's thrasonical brag of "I came, saw, and overcame." For your brother and my sister no sooner met but they looked, no sooner looked but they loved, no sooner loved but they sighed, no sooner sighed but they asked one another the reason, no sooner knew the reason but they sought the remedy; and in

SCENE II. *The forest.*

Enter ORLANDO *and* OLIVER.

Orl. Is 't possible that on so little acquaintance you should like her? that but seeing you should love her? and loving woo? and, wooing, she should grant? And will you persever to enjoy her?

Oli. Neither call the giddiness of it in question, the poverty of her, the small acquaintance, my sudden wooing, nor her sudden consenting; but say with me, I love Aliena; say with her that she loves me; consent

Will. No, sir.

Touch. Then learn this of me; to have, is to have; for it is a figure in rhetoric that drink, being poured out of a cup into a glass, by filling the one doth empty the other. For all your writers do consent that *ipse* is he: now, you are not *ipse*, for I am he.

Will. Which he, sir?

Touch. He, sir, that must marry this woman. Therefore, you clown, abandon—which is in the vulgar leave—the society—which in the boorish is company—of this female—which in the common is woman; which together is, abandon the society of this female, or, clown, thou perishest; or, to thy better understanding, diest; or, to wit, I kill thee, make thee away, translate thy life into death, thy liberty into bondage. I will deal in poison with thee, or in bastinado, or in steel; I will bandy with thee in faction; I will o'errun thee with policy; I will kill thee a hundred and fifty ways: therefore tremble, and depart.

Aud. Do, good William.

Will. God rest you merry, sir. [*Exit.*

Enter CORIN.

Cor. Our master and mistress seek you. Come, away, away!

Touch. Trip, Audrey! trip, Audrey! I attend, I attend. [*Exeunt.*

By my troth, we that have good wits have much to answer for; we shall be flouting; we cannot hold.

Enter WILLIAM.

Will. Good even, Audrey.

Aud. God ye good even, William.

Will. And good even to you, sir.

Touch. Good even, gentle friend. Cover thy head, cover thy head; nay, prithee, be covered. How old are you, friend?

Will. Five and twenty, sir.

Touch. A ripe age. Is thy name William?

Will. William, sir.

Touch. A fair name. Wast born i' the forest here?

Will. Ay, sir, I thank God.

Touch. "Thank God"—a good answer. Art rich?

Will. Faith, sir, so so.

Touch. "So so" is good, very good, very excellent good; and yet it is not; it is but so so. Art thou wise?

Will. Ay, sir, I have a pretty wit.

Touch. Why, thou sayest well. I do now remember a saying, "The fool doth think he is wise, but the wise man knows himself to be a fool." The heathen philosopher, when he had a desire to eat a grape, would open his lips when he put it into his mouth; meaning thereby that grapes were made to eat and lips to open. You do love this maid?

Will. I do, sir.

Touch. Give me your hand. Art thou learned?

ACT V

SCENE I. *The forest.*

Enter TOUCHSTONE *and* AUDREY.

Touch. We shall find a time, Audrey; patience, gentle Audrey.

Aud. Faith, the priest was good enough. for all the old gentleman's saying.

Touch. A most wicked Sir Oliver, Audrey, a most vile Martext. But, Audrey, there is a youth here in the forest lays claim to you.

Aud. Ay, I know who 'tis; he hath no interest in me in the world. Here comes the man you mean.

Touch. It is meat and drink to me to see a clown.

Oli. Be of good cheer, youth. You a man! You lack a man's heart.

Ros. I do so, I confess it. Ah, sirrah, a body would think this was well counterfeited! I pray you, tell your brother how well I counterfeited. Heigh-ho!

Oli. This was not counterfeit. There is too great testimony in your complexion that it was a passion of earnest.

Ros. Counterfeit, I assure you.

Oli. Well then, take a good heart and counterfeit to be a man.

Ros. So I do. But, i' faith, I should have been a woman by right.

Cel. Come, you look paler and paler. Pray you, draw homewards. Good sir, go with us.

Oli. That will I, for I must bear answer back
How you excuse my brother, Rosalind.

Ros. I shall devise something; but, I pray you, commend my counterfeiting to him. Will you go?

[*Exeunt.*

Ros. But, for the bloody napkin?

Oli. By and by.
When from the first to last betwixt us two
Tears our recountments had most kindly bathed,
As how I came into that desert place—
In brief, he led me to the gentle duke,
Who gave me fresh array and entertainment,
Committing me unto my brother's love;
Who led me instantly unto his cave,
There stripped himself, and here upon his arm
The lioness had torn some flesh away,
Which all this while had bled; and now he fainted
And cried, in fainting, upon Rosalind.
Brief, I recovered him, bound up his wound;
And, after some small space, being strong at heart,
He sent me hither, stranger as I am,
To tell this story, that you might excuse
His broken promise, and to give this napkin
Dyed in his blood unto the shepherd youth
That he in sport doth call his Rosalind.

[*Rosalind swoons.*

Cel. Why, how now, Ganymede! sweet Ganymede!

Oli. Many will swoon when they do look on blood.

Cel. There is more in it. Cousin Ganymede!

Oli. Look, he recovers.

Ros. I would I were at home.

Cel. We'll lead you thither.
I pray you, will you take him by the arm?

Seeing Orlando, it unlinked itself,
And with indented glides did slip away
Into a bush; under which bush's shade
A lioness, with udders all drawn dry,
Lay crouching, head on ground, with catlike watch,
When that the sleeping man should stir; for 'tis
The royal disposition of that beast
To prey on nothing that doth seem as dead.
This seen, Orlando did approach the man
And found it was his brother, his elder brother.

Cel. O, I have heard him speak of that same brother;
And he did render him the most unnatural
That lived amongst men.

Oli. And well he might so do,
For well I know he was unnatural.

Ros. But, to Orlando. Did he leave him there,
Food to the sucked and hungry lioness?

Oli. Twice did he turn his back and purposed so;
But kindness, nobler ever than revenge,
And nature, stronger than his just occasion,
Made him give battle to the lioness,
Who quickly fell before him; in which hurtling
From miserable slumber I awaked.

Cel. Are you his brother?

Ros. Was 't you he rescued?

Cel. Was 't you that did so oft contrive to kill him?

Oli. 'Twas I; but 'tis not I. I do not shame
To tell you what I was, since my conversion
So sweetly tastes, being the thing I am.

Oli. If that an eye may profit by a tongue,
Then should I know you by description;
Such garments and such years. "The boy is fair,
Of female favor, and bestows himself
Like a ripe sister; the woman low
And browner than her brother." Are not you
The owner of the house I did inquire for?
Cel. It is no boast, being asked, to say we are.
Oli. Orlando doth commend him to you both,
And to that youth he calls his Rosalind
He sends this bloody napkin. Are you he?
Ros. I am. What must we understand by this?
Oli. Some of my shame, if you will know of me
What man I am, and how, and why, and where
This handkercher was stained.
Cel. I pray you, tell it.
Oli. When last the young Orlando parted from you
He left a promise to return again
Within an hour, and pacing through the forest,
Chewing the food of sweet and bitter fancy,
Lo, what befell! He threw his eye aside,
And mark what object did present itself.
Under an oak, whose boughs were mossed with age
And high top bald with dry antiquity,
A wretched ragged man, o'ergrown with hair,
Lay sleeping on his back. About his neck
A green and gilded snake had wreathed itself,
Who with her head nimble in threats approached
The opening of his mouth; but suddenly,

Little knows this love in me;
And by him seal up thy mind,
Whether that thy youth and kind
Will the faithful offer take
Of me and all that I can make;
Or else by him my love deny,
And then I'll study how to die."

Sil. Call you this chiding?

Cel. Alas, poor shepherd!

Ros. Do you pity him? No, he deserves no pity. Wilt thou love such a woman? What, to make thee an instrument and play false strains upon thee! Not to be endured! Well, go your way to her, for I see love hath made thee a tame snake, and say this to her: that if she loves me, I charge her to love thee; if she will not, I will never have her unless thou entreat for her. If you be a true lover, hence, and not a word; for here comes more company. [*Exit Silvius.*

Enter OLIVER.

Oli. Good morrow, fair ones. Pray you, if you know,
Where in the purlieus of this forest stands
A sheepcote fenced about with olive trees?

Cel. West of this place, down in the neighbor bottom.
The rank of osiers by the murmuring stream
Left on your right hand brings you to the place.
But at this hour the house doth keep itself;
There's none within.

Sil. Sure, it is hers.

Ros. Why 'tis a boisterous and a cruel style,
A style for challengers; why, she defies me,
Like Turk to Christian. Women's gentle brain
Could not drop forth such giant-rude invention,
Such Ethiope words, blacker in their effect
Than in their countenance. Will you hear the letter?

Sil. So please you, for I never heard it yet;
Yet heard too much of Phebe's cruelty.

Ros. She Phebes me. Mark how the tyrant writes.

[*Reads.*

"Art thou god to shepherd turned,
That a maiden's heart hath burned?"
Can a woman rail thus?

Sil. Call you this railing?

Ros. [*Reads*]

"Why, thy godhead laid apart,
Warr'st thou with a woman's heart?"
Did you ever hear such railing?

"Whiles the eye of man did woo me,
That could do no vengeance to me."
Meaning me a beast.

"If the scorn of your bright eyne
Have power to raise such love in mine,
Alack, in me what strange effect
Would they work in mild aspect!
Whiles you chid me, I did love;
How then might your prayers move!
He that brings this love to thee

brain, he hath ta'en his bow and arrows and is gone forth to sleep. Look, who comes here.

Enter SILVIUS.

Sil. My errand is to you, fair youth;
My gentle Phebe bid me give you this.
I know not the contents; but, as I guess
By the stern brow and waspish action
Which she did use as she was writing of it,
It bears an angry tenor. Pardon me;
I am but as a guiltless messenger.

Ros. Patience herself would startle at this letter
And play the swaggerer. Bear this, bear all.
She says I am not fair, that I lack manners;
She calls me proud, and that she could not love me,
Were man as rare as phoenix. 'Od's my will!
Her love is not the hare that I do hunt.
Why writes she so to me? Well, shepherd, well,
This is a letter of your own device.

Sil. No, I protest, I know not the contents.
Phebe did write it.

Ros. Come, come, you are a fool
And turned into the extremity of love.
I saw her hand; she has a leathern hand,
A freestone-colored hand. I verily did think
That her old gloves were on, but 'twas her hands;
She has a huswife's hand; but that's no matter.
I say she never did invent this letter;
This is a man's invention and his hand.

Take thou no scorn to wear the horn;
It was a crest ere thou wast born
  Thy father's father wore it,
  And thy father bore it.
The horn, the horn, the lusty horn
Is not a thing to laugh to scorn. [*Exeunt.*

SCENE III. *The forest.*

Enter ROSALIND *and* CELIA.

Ros. How say you now? Is it not past two o'clock? And here much Orlando!

Cel. I warrant you, with pure love and troubled

SCENE II. *The forest.*

Enter JAQUES, Lords, *and* Foresters.

Jaq. Which is he that killed the deer?

A Lord. Sir, it was I.

Jaq. Let's present him to the duke, like a Roman conqueror; and it would do well to set the deer's horns upon his head, for a branch of victory. Have you no song, forester, for this purpose?

For. Yes, sir.

Jaq. Sing it. 'Tis no matter how it be in tune, so it make noise enough.

SONG

For.

What shall he have that killed the deer?
His leather skin and horns to wear.
Then sing him home;
[*The rest shall bear this burden.*

mend me, and by all pretty oaths that are not dangerous, if you break one jot of your promise or come one minute behind your hour, I will think you the most pathetical break-promise and the most hollow lover and the most unworthy of her you call Rosalind that may be chosen out of the gross band of the unfaithful; therefore beware my censure and keep your promise.

Orl. With no less religion than if thou wert indeed my Rosalind; so adieu.

Ros. Well, Time is the old justice that examines all such offenders, and let Time try. Adieu.

[*Exit Orlando.*

Cel. You have simply misused our sex in your love-prate. We must have your doublet and hose plucked over your head, and show the world what the bird hath done to her own nest.

Ros. O coz, coz, coz, my pretty little coz, that thou didst know how many fathom deep I am in love! But it cannot be sounded. My affection hath an unknown bottom, like the bay of Portugal.

Cel. Or rather, bottomless, that as fast as you pour affection in, it runs out.

Ros. No, that same wicked bastard of Venus that was begot of thought, conceived of spleen and born of madness, that blind rascally boy that abuses every one's eyes because his own are out, let him be judge how deep I am in love. I'll tell thee, Aliena, I cannot be out of the sight of Orlando. I'll go find a shadow and sigh till he come.

Cel. And I'll sleep. [*Exeunt.*

Orl. But will my Rosalind do so?

Ros. By my life, she will do as I do.

Orl. O, but she is wise.

Ros. Or else she could not have the wit to do this. The wiser, the waywarder. Make the doors upon a woman's wit and it will out at the casement; shut that and 'twill out at the keyhole; stop that, 'twill fly with the smoke out at the chimney.

Orl. A man that had a wife with such a wit, he might say, "Wit, whither wilt?"

Ros. Nay, you might keep that check for it till you met your wife's wit going to your neighbor's bed.

Orl. And what wit could wit have to excuse that?

Ros. Marry, to say she came to seek you there. You shall never take her without her answer, unless you take her without her tongue. O, that woman that cannot make her fault her husband's occasion, let her never nurse her child herself, for she will breed it like a fool!

Orl. For these two hours, Rosalind, I will leave thee.

Ros. Alas, dear love, I cannot lack thee two hours!

Orl. I must attend the duke at dinner. By two o'clock I will be with thee again.

Ros. Ay, go your ways, go your ways; I knew what you would prove. My friends told me as much, and I thought no less. That flattering tongue of yours won me. 'Tis but one cast away, and so, come, death! Two o'clock is your hour?

Orl. Ay, sweet Rosalind.

Ros. By my troth, and in good earnest, and so God

Cel. I cannot say the words.

Ros. You must begin, "Will you, Orlando—"

Cel. Go to. Will you, Orlando, have to wife this Rosalind?

Orl. I will.

Ros. Ay, but when?

Orl. Why, now; as fast as she can marry us.

Ros. Then you must say, "I take thee, Rosalind, for wife."

Orl. I take thee, Rosalind, for wife.

Ros. I might ask you for your commission; but I do take thee, Orlando, for my husband. There's a girl goes before the priest; and certainly a woman's thought runs before her actions.

Orl. So do all thoughts; they are winged.

Ros. Now tell me how long you would have her after you have possessed her.

Orl. For ever and a day.

Ros. Say "a day," without the "ever." No, no, Orlando; men are April when they woo, December when they wed; maids are May when they are maids, but the sky changes when they are wives. I will be more jealous of thee than a Barbary cock-pigeon over his hen, more clamorous than a parrot against rain, more new-fangled than an ape, more giddy in my desires than a monkey. I will weep for nothing, like Diana in the fountain, and I will do that when you are disposed to be merry; I will laugh like a hyen, and that when thou art inclined to sleep.

Orl. Then love me, Rosalind.

Ros. Yes, faith, will I, Fridays and Saturdays and all.

Orl. And wilt thou have me?

Ros. Ay, and twenty such.

Orl. What sayest thou?

Ros. Are you not good?

Orl. I hope so.

Ros. Why then, can one desire too much of a good thing? Come, sister, you shall be the priest and marry us. Give me your hand, Orlando. What do you say, sister?

Orl. Pray thee, marry us.

Orl. Who could be out, being before his beloved mistress?

Ros. Marry, that should you, if I were your mistress, or I should think my honesty ranker than my wit.

Orl. What, of my suit?

Ros. Not out of your apparel, and yet out of your suit. Am not I your Rosalind?

Orl. I take some joy to say you are, because I would be talking of her.

Ros. Well, in her person I say I will not have you.

Orl. Then in mine own person I die.

Ros. No, faith, die by attorney. The poor world is almost six thousand years old, and in all this time there was not any man died in his own person, videlicet, in a love-cause. Troilus had his brains dashed out with a Grecian club; yet he did what he could to die before, and he is one of the patterns of love. Leander, he would have lived many a fair year, though Hero had turned nun, if it had not been for a hot midsummer night; for, good youth, he went but forth to wash him in the Hellespont and being taken with the cramp was drowned; and the foolish chroniclers of that age found it was "Hero of Sestos." But these are all lies. Men have died from time to time and worms have eaten them, but not for love.

Orl. I would not have my right Rosalind of this mind, for, I protest, her frown might kill me.

Ros. By this hand, it will not kill a fly. But come, now I will be your Rosalind in a more coming-on disposition, and ask me what you will, I will grant it.

Orl. My fair Rosalind, I come within an hour of my promise.

Ros. Break an hour's promise in love! He that will divide a minute into a thousand parts and break but a part of the thousandth part of a minute in the affairs of love, it may be said of him that Cupid hath clapped him o' the shoulder, but I'll warrant him heart-whole.

Orl. Pardon me, dear Rosalind.

Ros. Nay, an you be so tardy, come no more in my sight. I had as lief be wooed of a snail.

Orl. Of a snail?

Ros. Ay, of a snail; for though he comes slowly, he carries his house on his head; a better jointure, I think, than you make a woman. Besides, he brings his destiny with him. And I am your Rosalind.

Cel. It pleases him to call you so; but he hath a Rosalind of a better leer than you.

Ros. Come, woo me, woo me, for now I am in a holiday humor and like enough to consent. What would you say to me now, an I were your very very Rosalind?

Orl. I would kiss before I spoke.

Ros. Nay, you were better speak first, and when you were graveled for lack of matter, you might take occasion to kiss. Very good orators, when they are out, they will spit; and for lovers lacking—God warn us!—matter, the cleanliest shift is to kiss.

Orl. How if the kiss be denied?

Ros. Then she puts you to entreaty, and there begins new matter.

the courtier's, which is proud, nor the soldier's, which is ambitious, nor the lawyer's, which is politic, nor the lady's, which is nice, nor the lover's, which is all these: but it is a melancholy of mine own, compounded of many simples, extracted from many objects, and indeed the sundry contemplation of my travels, in which my often rumination wraps me in a most humorous sadness.

Ros. A traveler! By my faith, you have great reason to be sad. I fear you have sold your own lands to see other men's; then, to have seen much and to have nothing, is to have rich eyes and poor hands.

Jaq. Yes, I have gained my experience.

Ros. And your experience makes you sad. I had rather have a fool to make me merry than experience to make me sad; and to travel for it too!

Enter ORLANDO.

Orl. Good day and happiness, dear Rosalind!

Jaq. Nay, then, God be wi' you, an you talk in blank verse. [*Exit.*

Ros. Farewell, Monsieur Traveler: look you lisp and wear strange suits, disable all the benefits of your own country, be out of love with your nativity and almost chide God for making you that countenance you are, or I will scarce think you have swam in a gondola. Why, how now, Orlando! Where have you been all this while? You a lover! An you serve me such another trick, never come in my sight more.

THEY SAY YOU ARE A MELANCHOLY FELLOW

ACT IV

SCENE I. *The forest.*

Enter ROSALIND, CELIA, *and* JAQUES.

Jaq. I prithee, pretty youth, let me be better acquainted with thee.

Ros. They say you are a melancholy fellow.

Jaq. I am so; I do love it better than laughing.

Ros. Those that are in extremity of either are abominable fellows and betray themselves to every modern censure worse than drunkards.

Jaq. Why, 'tis good to be sad and say nothing.

Ros. Why then, 'tis good to be a post.

Jaq. I have neither the scholar's melancholy, which is emulation, nor the musician's, which is fantastical, nor

I have more cause to hate him than to love him,
For what had he to do to chide at me?
He said mine eyes were black and my hair black;
And, now I am remembered, scorned at me.
I marvel why I answered not again.
But that's all one; omittance is no quittance.
I'll write to him a very taunting letter,
And thou shalt bear it; wilt thou, Silvius?

Sil. Phebe, with all my heart.

Phe. I'll write it straight;
The matter's in my head and in my heart.
I will be bitter with him and passing short.
Go with me, Silvius. [*Exeunt.*

And I in such a poverty of grace,
That I shall think it a most plenteous crop
To glean the broken ears after the man
That the main harvest reaps. Loose now and then
A scattered smile, and that I'll live upon.

Phe. Know'st thou the youth that spoke to me erewhile?

Sil. Not very well, but I have met him oft;
And he hath bought the cottage and the bounds
That the old carlot once was master of.

Phe. Think not I love him, though I ask for him;
'Tis but a peevish boy; yet he talks well;
But what care I for words? Yet words do well
When he that speaks them pleases those that hear.
It is a pretty youth; not very pretty;
But, sure, he's proud, and yet his pride becomes him.
He'll make a proper man. The best thing in him
Is his complexion; and faster than his tongue
Did make offence his eye did heal it up.
He is not very tall; yet for his years he's tall.
His leg is but so so; and yet 'tis well.
There was a pretty redness in his lip,
A little riper and more lusty red
Than that mixed in his cheek; 'twas just the difference
Betwixt the constant red and mingled damask.
There be some women, Silvius, had they marked him
In parcels as I did, would have gone near
To fall in love with him; but, for my part,
I love him not nor hate him not; and yet

For I am falser than vows made in wine.
Besides, I like you not. If you will know my house,
'Tis at the tuft of olives here hard by.
Will you go, sister? Shepherd, ply her hard.
Come, sister. Shepherdess, look on him better,
And be not proud. Though all the world could see,
None could be so abused in sight as he.
Come, to our flock. [*Exeunt Rosalind, Celia and Corin.*
Phe. Dead shepherd, now I find thy saw of might,
"Who ever loved that loved not at first sight?"
Sil. Sweet Phebe—
Phe. Ha, what say'st thou, Silvius?
Sil. Sweet Phebe, pity me.
Phe. Why, I am sorry for thee, gentle Silvius.
Sil. Wherever sorrow is, relief would be.
If you do sorrow at my grief in love,
By giving love your sorrow and my grief
Were both extermined.
Phe. Thou hast my love. Is not that neighborly?
Sil. I would have you.
Phe. Why, that were covetousness.
Silvius, the time was that I hated thee,
And yet it is not that I bear thee love;
But since that thou canst talk of love so well,
Thy company, which erst was irksome to me,
I will endure, and I'll employ thee too.
But do not look for further recompense
Than thine own gladness that thou art employed.
Sil. So holy and so perfect is my love,

Of nature's sale-work. 'Od's my little life,
I think she means to tangle my eyes too!
No, faith, proud mistress, hope not after it.
'Tis not your inky brows, your black silk hair,
Your bugle eyeballs, nor your cheek of cream,
That can entame my spirits to your worship.
You foolish shepherd, wherefore do you follow her,
Like foggy south puffing with wind and rain?
You are a thousand times a properer man
Than she a woman. 'Tis such fools as you
That makes the world full of ill-favored children.
'Tis not her glass, but you, that flatter her;
And out of you she sees herself more proper
Than any of her lineaments can show her.
But, mistress, know yourself. Down on your knees,
And thank Heaven, fasting, for a good man's love;
For I must tell you friendly in your ear,
Sell when you can; you are not for all markets.
Cry the man mercy; love him; take his offer.
Foul is most foul, being foul to be a scoffer.
So take her to thee, shepherd. Fare you well.

Phe. Sweet youth, I pray you, chide a year together. I had rather hear you chide than this man woo.

Ros. He's fallen in love with your foulness and she'll fall in love with my anger. If it be so, as fast as she answers thee with frowning looks, I'll sauce her with bitter words. Why look you so upon me?

Phe. For no ill will I bear you.

Ros. I pray you, do not fall in love with me,

That you insult, exult, and all at once,
Over the wretched? What though you have no
beauty—
As, by my faith, I see no more in you
Than without candle may go dark to bed—
Must you be therefore proud and pitiless?
Why, what means this? Why do you look on me?
I see no more in you than in the ordinary

SWEET PHEBE, DO NOT SCORN ME

Thou tell'st me there is murder in mine eye:
'Tis pretty, sure, and very probable,
That eyes, that are the frail'st and softest things,
Who shut their coward gates on atomies,
Should be called tyrants, butchers, murderers!
Now I do frown on thee with all my heart;
And if mine eyes can wound, now let them kill thee.
Now counterfeit to swoon; why, now fall down;
Or if thou canst not, O, for shame, for shame,
Lie not, to say mine eyes are murderers!
Now show the wound mine eye hath made in thee,
Scratch thee but with a pin, and there remains
Some scar of it; lean but upon a rush,
The cicatrice and capable impressure
Thy palm some moment keeps; but now mine eyes,
Which I have darted at thee, hurt thee not,
Nor, I am sure, there is no force in eyes
That can do hurt.

Sil. O dear Phebe,
If ever—as that ever may be near—
You meet in some fresh cheek the power of fancy,
Then shall you know the wounds invisible
That love's keen arrows make.

Phe. But till that time
Come not thou near me; and when that time comes,
Afflict me with thy mocks, pity me not;
As till that time I shall not pity thee.

Ros. And why, I pray you? Who might be your mother,

SCENE V. *Another part of the forest.*

Enter SILVIUS *and* PHEBE.

Sil. Sweet Phebe, do not scorn me; do not, Phebe;
Say that you love me not, but say not so
In bitterness. The common executioner,
Whose heart the accustomed sight of death makes hard,
Falls not the ax upon the humbled neck
But first begs pardon. Will you sterner be
Than he that dies and lives by bloody drops?

Enter ROSALIND, CELIA, *and* CORIN, *behind.*

Phe. I would not be thy executioner.
I fly thee, for I would not injure thee.

tion with him. He asked me of what parentage I was; I told him, of as good as he; so he laughed and let me go. But what talk we of fathers, when there is such a man as Orlando?

Cel. O, that's a brave man! He writes brave verses, speaks brave words, swears brave oaths and breaks them bravely, quite traverse, athwart the heart of his lover; as a puisny tilter, that spurs his horse but on one side, breaks his staff like a noble goose. But all's brave that youth mounts and folly guides. Who comes here?

Enter CORIN.

Cor. Mistress and master, you have oft inquired
After the shepherd that complained of love,
Who you saw sitting by me on the turf,
Praising the proud disdainful shepherdess
That was his mistress.

Cel. Well, and what of him?

Cor. If you will see a pageant truly played,
Between the pale complexion of true love
And the red glow of scorn and proud disdain,
Go hence a little and I shall conduct you,
If you will mark it.

Ros. O, come, let us remove;
The sight of lovers feedeth those in love.
Bring us to this sight, and you shall say
I'll prove a busy actor in their play. [*Exeunt.*

Ros. But have I not cause to weep?

Cel. As good cause as one would desire; therefore weep.

Ros. His very hair is of the dissembling color.

Cel. Something browner than Judas's. Marry, his kisses are Judas's own children.

Ros. I' faith, his hair is of a good color.

Cel. An excellent color. Your chestnut was ever the only color.

Ros. And his kissing is as full of sanctity as the touch of holy bread.

Cel. He hath bought a pair of cast lips of Diana. A nun of winter's sisterhood kisses not more religiously; the very ice of chastity is in them.

Ros. But why did he swear he would come this morning, and comes not?

Cel. Nay, certainly, there is no truth in him.

Ros. Do you think so?

Cel. Yes; I think he is not a pick-purse nor a horse-stealer, but for his verity in love I do think him as concave as a covered goblet or a worm-eaten nut.

Ros. Not true in love?

Cel. Yes, when he is in; but I think he is not in.

Ros. You have heard him swear downright he was.

Cel. "Was" is not "is." Besides, the oath of a lover is no stronger than the word of a tapster; they are both the confirmer of false reckonings. He attends here in the forest on the duke your father.

Ros. I met the duke yesterday and had much ques-

O sweet Oliver,
O brave Oliver,
Leave me not behind thee;

but—

Wind away,
Begone, I say,
I will not to wedding with thee.

[*Exeunt Jaques, Touchstone and Audrey.*

Sir Oli. 'Tis no matter: ne'er a fantastical knave of them all shall flout me out of my calling. [*Exit.*

SCENE IV. *The forest.*

Enter ROSALIND *and* CELIA.

Ros. Never talk to me; I will weep.

Cel. Do, I prithee; but yet have the grace to consider that tears do not become a man.

Jaq. And will you, being a man of your breeding, be married under a bush like a beggar? Get you to church, and have a good priest that can tell you what marriage is. This fellow will but join you together as they join wainscot; then one of you will prove a shrunk panel and, like green timber, warp, warp.

Touch. [*Aside*] I am not in the mind but I were better to be married of him than of another; for he is not like to marry me well; and not being well married, it will be a good excuse for me hereafter to leave my wife.

Jaq. Go thou with me, and let me counsel thee.

Touch. Come, sweet Audrey;
We must be married, or we must live in bawdry.
Farewell, good Master Oliver: not—

necessary. It is said, "Many a man knows no end of his goods." Right; many a man has good horns, and knows no end of them. Well, that is the dowry of his wife; 'tis none of his own getting. Horns? Even so. Poor men alone? No, no; the noblest deer hath them as huge as the rascal. Is the single man therefore blessed? No: as a walled town is more worthier than a village, so is the forehead of a married man more honorable than the bare brow of a bachelor; and by how much defence is better than no skill, by so much is a horn more precious than to want. Here comes Sir Oliver.

Enter Sir Oliver Martext.

Sir Oliver Martext, you are well met. Will you dispatch us here under this tree, or shall we go with you to your chapel?

Sir Oli. Is there none here to give the woman?

Touch. I will not take her on gift of any man.

Sir Oli. Truly, she must be given, or the marriage is not lawful.

Jaq. [*Advancing*] Proceed, proceed. I'll give her.

Touch. Good even, good Master What-ye-call-'t; how do you, sir? You are very well met. God 'ild you for your last company. I am very glad to see you. Even a toy in hand here, sir. Nay, pray be covered.

Jaq. Will you be married, motley?

Touch. As the ox hath his bow, sir, the horse his curb and the falcon her bells, so man hath his desires; and as pigeons bill, so wedlock would be nibbling.

promised to meet me in this place of the forest and to couple us.

Jaq. [*Aside*] I would fain see this meeting.

Aud. Well, the gods give us joy!

Touch. Amen. A man may, if he were of a fearful heart, stagger in this attempt; for here we have no temple but the wood, no assembly but horn-beasts. But what though? Courage! As horns are odious, they are

nor a man's good wit seconded with the forward child Understanding, it strikes a man more dead than a great reckoning in a little room. Truly, I would the gods had made thee poetical.

Aud. I do not know what "poetical" is. Is it honest in deed and word? Is it a true thing?

Touch. No, truly; for the truest poetry is the most feigning; and lovers are given to poetry, and what they swear in poetry may be said as lovers they do feign.

Aud. Do you wish then that the gods had made me poetical?

Touch. I do, truly; for thou swearest to me thou art honest. Now, if thou wert a poet, I might have some hope thou didst feign.

Aud. Would you not have me honest?

Touch. No, truly, unless thou wert hard-favored; for honesty coupled to beauty is to have honey a sauce to sugar.

Jaq. [*Aside*] A material fool!

Aud. Well, I am not fair; and therefore I pray the gods make me honest.

Touch. Truly, and to cast away honesty upon a foul slut were to put good meat into an unclean dish.

Aud. I am not a slut, though I thank the gods I am foul.

Touch. Well, praised be the gods for thy foulness! Sluttishness may come hereafter. But be it as it may be, I will marry thee, and to that end I have been with Sir Oliver Martext, the vicar of the next village, who hath

SCENE III. *The Forest.*

Enter TOUCHSTONE *and* AUDREY; JAQUES *behind.*

Touch. Come apace, good Audrey. I will fetch up your goats, Audrey. And how, Audrey? am I the man yet? Doth my simple feature content you?

Aud. Your features! Lord warrant us! what features?

Touch. I am here with thee and thy goats as the most capricious poet, honest Ovid, was among the Goths.

Jaq. [*Aside*] O knowledge ill-inhabited, worse than Jove in a thatched house!

Touch. When a man's verses cannot be understood,

forswear him; now weep for him, then spit at him; that I drave my suitor from his mad humor of love to a living humor of madness; which was, to forswear the full stream of the world and to live in a nook merely monastic. And thus I cured him; and this way will I take upon me to wash your liver as clean as a sound sheep's heart, that there shall not be one spot of love in 't.

Orl. I would not be cured, youth.

Ros. I would cure you, if you would but call me Rosalind and come every day to my cote and woo me.

Orl. Now, by the faith of my love, I will. Tell me where it is.

Ros. Go with me to it and I'll show it you; and by the way you shall tell me where in the forest you live. Will you go?

Orl. With all my heart, good youth.

Ros. Nay, you must call me Rosalind. Come, sister, will you go? [*Exeunt.*

Orl. Fair youth, I would I could make thee believe I love.

Ros. Me believe it! You may as soon make her that you love believe it; which, I warrant, she is apter to do than to confess she does. That is one of the points in the which women still give the lie to their consciences. But, in good sooth, are you he that hangs the verses on the trees, wherein Rosalind is so admired?

Orl. I swear to thee, youth, by the white hand of Rosalind, I am that he, that unfortunate he.

Ros. But are you so much in love as your rhymes speak?

Orl. Neither rhyme nor reason can express how much.

Ros. Love is merely a madness, and, I tell you, deserves as well a dark house and a whip as madmen do; and the reason why they are not so punished and cured is, that the lunacy is so ordinary that the whippers are in love too. Yet I profess curing it by counsel.

Orl. Did you ever cure any so?

Ros. Yes, one, and in this manner. He was to imagine me his love, his mistress, and I set him every day to woo me; at which time would I, being but a moonish youth, grieve, be effeminate, changeable, longing and liking, proud, fantastical, apish, shallow, inconstant, full of tears, full of smiles, for every passion something and for no passion truly any thing, as boys and women are for the most part cattle of this color; would now like him, now loathe him; then entertain him, then

one another as half-pence are, every one fault seeming monstrous till his fellow fault came to match it.

Orl. I prithee, recount some of them.

Ros. No, I will not cast away my physic but on those that are sick. There is a man haunts the forest, that abuses our young plants with carving "Rosalind" on their barks; hangs odes upon hawthorns and elegies on brambles, all, forsooth, deifying the name of Rosalind. If I could meet that fancy-monger, I would give him some good counsel, for he seems to have the quotidian of love upon him.

Orl. I am he that is so love-shaked. I pray you, tell me your remedy.

Ros. There is none of my uncle's marks upon you. He taught me how to know a man in love; in which cage of rushes I am sure you are not prisoner.

Orl. What were his marks?

Ros. A lean cheek, which you have not, a blue eye and sunken, which you have not, an unquestionable spirit, which you have not, a beard neglected, which you have not; but I pardon you for that, for simply your having in beard is a younger brother's revenue. Then your hose should be ungartered, your bonnet unbanded, your sleeve unbuttoned, your shoe untied and every thing about you demonstrating a careless desolation. But you are no such man; you are rather point-device in your accoutrements as loving yourself than seeming the lover of any other.

he feels no pain, the one lacking the burden of lean and wasteful learning, the other knowing no burden of heavy tedious penury; these Time ambles withal.

Orl. Who doth he gallop withal?

Ros. With a thief to the gallows, for though he go as softly as foot can fall, he thinks himself too soon there.

Orl. Who stays it still withal?

Ros. With lawyers in the vacation; for they sleep between term and term and then they perceive not how Time moves.

Orl. Where dwell you, pretty youth?

Ros. With this shepherdess, my sister; here in the skirts of the forest, like fringe upon a petticoat.

Orl. Are you a native of this place?

Ros. As the cony that you see dwell where she is kindled.

Orl. Your accent is something finer than you could purchase in so removed a dwelling.

Ros. I have been told so of many; but indeed an old religious uncle of mine taught me to speak, who was in his youth an inland man; one that knew courtship too well, for there he fell in love. I have heard him read many lectures against it, and I thank God I am not a woman, to be touched with so many giddy offences as he hath generally taxed their whole sex withal.

Orl. Can you remember any of the principal evils that he laid to the charge of women?

Ros. There were none principal; they were all like

I WILL SPEAK TO HIM LIKE A SAUCY LACKEY

Jaq. I'll tarry no longer with you. Farewell, good Signior Love.

Orl. I am glad of your departure. Adieu, good Monsieur Melancholy. [*Exit Jaques.*

Ros. [*Aside to Celia*] I will speak to him like a saucy lackey and under that habit play the knave with him. Do you hear, forester?

Orl. Very well. What would you?

Ros. I pray you, what is 't o'clock?

Orl. You should ask me what time o' day. There's no clock in the forest.

Ros. Then there is no true lover in the forest; else sighing every minute and groaning every hour would detect the lazy foot of Time as well as a clock.

Orl. And why not the swift foot of Time? Had not that been as proper?

Ros. By no means, sir. Time travels in divers paces with divers persons. I'll tell you who Time ambles withal, who Time trots withal, who Time gallops withal and who he stands still withal.

Orl. I prithee, who doth he trot withal?

Ros. Marry, he trots hard with a young maid between the contract of her marriage and the day it is solemnized. If the interim be but a se'nnight, Time's pace is so hard that it seems the length of seven year.

Orl. Who ambles Time withal?

Ros. With a priest that lacks Latin and a rich man that hath not the gout, for the one sleeps easily because he cannot study and the other lives merrily because

Orl. I pray you, mar no more of my verses with reading them ill-favoredly.

Jaq. Rosalind is your love's name?

Orl. Yes, just.

Jaq. I do not like her name.

Orl. There was no thought of pleasing you when she was christened.

Jaq. What stature is she of?

Orl. Just as high as my heart.

Jaq. You are full of pretty answers. Have you not been acquainted with goldsmiths' wives, and conned them out of rings?

Orl. Not so; but I answer you right painted cloth, from whence you have studied your questions.

Jaq. You have a nimble wit. I think 'twas made of Atalanta's heels. Will you sit down with me? and we two will rail against our mistress the world and all our misery.

Orl. I will chide no breather in the world but myself, against whom I know most faults.

Jaq. The worst fault you have is to be in love.

Orl. 'Tis a fault I will not change for your best virtue. I am weary of you.

Jaq. By my troth, I was seeking for a fool when I found you.

Orl. He is drowned in the brook. Look but in, and you shall see him.

Jaq. There I shall see mine own figure.

Orl. Which I take to be either a fool or a cipher.

him, and relish it with good observance. I found him under a tree, like a dropped acorn.

Ros. It may well be called Jove's tree, when it drops forth such fruit.

Cel. Give me audience, good madam.

Ros. Proceed.

Cel. There lay he, stretched along, like a wounded knight.

Ros. Though it be pity to see such a sight, it well becomes the ground.

Cel. Cry "holla" to thy tongue, I prithee; it curvets unseasonably. He was furnished like a hunter.

Ros. O, ominous! he comes to kill my heart.

Cel. I would sing my song without a burden. Thou bringest me out of tune.

Ros. Do you not know I am a woman? When I think, I must speak. Sweet, say on.

Cel. You bring me out. Soft! comes he not here?

Enter ORLANDO *and* JAQUES.

Ros. 'Tis he. Slink by, and note him.

Jaq. I thank you for your company; but, good faith, I had as lief have been myself alone.

Orl. And so had I; but yet, for fashion sake, I thank you too for your society.

Jaq. God be wi' you; let's meet as little as we can.

Orl. I do desire we may be better strangers.

Jaq. I pray you, mar no more trees with writing love-songs in their barks.

drink thy tidings. Is he of God's making? What manner of man? Is his head worth a hat, or his chin worth a beard?

Cel. Nay, he hath but a little beard.

Ros. Why, God will send more, if the man will be thankful. Let me stay the growth of his beard, if thou delay me not the knowledge of his chin.

Cel. It is young Orlando, that tripped up the wrestler's heels and your heart both in an instant.

Ros. Nay, but the devil take mocking: speak sad brow and true maid.

Cel. I' faith, coz, 'tis he.

Ros. Orlando?

Cel. Orlando.

Ros. Alas the day! what shall I do with my doublet and hose? What did he when thou sawest him? What said he? How looked he? Wherein went he? What makes he here? Did he ask for me? Where remains he? How parted he with thee? And when shalt thou see him again? Answer me in one word.

Cel. You must borrow me Gargantua's mouth first. 'Tis a word too great for any mouth of this age's size. To say ay and no to these particulars is more than to answer in a catechism.

Ros. But doth he know that I am in this forest and in man's apparel? Looks he as freshly as he did the day he wrestled?

Cel. It is as easy to count atomies as to resolve the propositions of a lover. But take a taste of my finding

Ros. I was seven of the nine days out of the wonder before you came; for look here what I found on a palm-tree. I was never so berhymed since Pythagoras' time, that I was an Irish rat, which I can hardly remember.

Cel. Trow you who hath done this?

Ros. Is it a man?

Cel. And a chain, that you once wore, about his neck. Change you color?

Ros. I prithee, who?

Cel. O Lord, Lord! it is a hard matter for friends to meet; but mountains may be removed with earthquakes and so encounter.

Ros. Nay, but who is it?

Cel. Is it possible?

Ros. Nay, I prithee now with most petitionary vehemence, tell me who it is.

Cel. O wonderful, wonderful, and most wonderful wonderful! and yet again wonderful, and after that, out of all whooping!

Ros. Good my complexion! dost thou think, though I am caparisoned like a man, I have a doublet and hose in my disposition? One inch of delay more is a South Sea of discovery; I prithee, tell me who is it quickly, and speak apace. I would thou couldst stammer, that thou mightst pour this concealed man out of thy mouth, as wine comes out of a narrow-mouthed bottle, either too much at once, or none at all. I prithee, take the cork out of thy mouth that I may

Atalanta's better part,
  Sad Lucretia's modesty.
Thus Rosalind of many parts
  By heavenly synod was devised,
Of many faces, eyes and hearts,
  To have the touches dearest prized.
Heaven would that she these gifts should have,
And I to live and die her slave.

Ros. O most gentle pulpiter! what tedious homily of love have you wearied your parishioners withal and never cried, "Have patience, good people"!

Cel. How now! Back, friends! Shepherd, go off a little.
Go with him, sirrah.

Touch. Come, shepherd, let us make an honorable retreat; though not with bag and baggage, yet with scrip and scrippage. [*Exeunt Corin and Touchstone.*

Cel. Didst thou hear these verses?

Ros. O, yes, I heard them all, and more too; for some of them had in them more feet than the verses would bear.

Cel. That's no matter. The feet might bear the verses.

Ros. Ay, but the feet were lame and could not bear themselves without the verse and therefore stood lamely in the verse.

Cel. But didst thou hear without wondering how thy name should be hanged and carved upon these trees?

Touch. You have said; but whether wisely or no, let the forest judge.

Enter CELIA, *with a writing.*

Ros. Peace!
Here comes my sister, reading; stand aside.

Cel. [*Reads*]

Why should this a desert be?
For it is unpeopled? No;
Tongues I'll hang on every tree,
That shall civil sayings show:
Some, how brief the life of man
Runs his erring pilgrimage,
That the stretching of a span
Buckles in his sum of age;
Some of violated vows
'Twixt the souls of friend and friend;
But upon the fairest boughs,
Or at every sentence end,
Will I Rosalinda write,
Teaching all that read to know
The quintessence of every sprite
Heaven would in little show.
Therefore Heaven Nature charged
That one body should be filled
With all graces wide-enlarged.
Nature presently distilled
Helen's cheek, but not her heart,
Cleopatra's majesty,

Let no fair be kept in mind
But the fair of Rosalind.

Touch. I'll rhyme you so eight years together, dinners and suppers and sleeping-hours excepted: it is the right butter-women's rank to market.

Ros. Out, fool!

Touch. For a taste:

If a hart do lack a hind,
Let him seek out Rosalind.
If the cat will after kind,
So be sure will Rosalind.
Winter garments must be lined,
So must slender Rosalind.
They that reap must sheaf and bind;
Then to cart with Rosalind.
Sweetest nut hath sourest rind,
Such a nut is Rosalind.
He that sweetest rose will find
Must find love's prick and Rosalind.

This is the very false gallop of verses. Why do you infect yourself with them?

Ros. Peace, you dull fool! I found them on a tree.

Touch. Truly, the tree yields bad fruit.

Ros. I'll graff it with you, and then I shall graff it with a medlar. Then it will be the earliest fruit i' the country; for you'll be rotten ere you be half ripe, and that's the right virtue of the medlar.

of our sheep; and would you have us kiss tar? The courtier's hands are perfumed with civet.

Touch. Most shallow man! thou wormsmeat, in respect of a good piece of flesh indeed! Learn of the wise, and perpend. Civet is of a baser birth than tar, the very uncleanly flux of a cat. Mend the instance, shepherd.

Cor. You have too courtly a wit for me. I'll rest.

Touch. Wilt thou rest damned? God help thee, shallow man! God make incision in thee! Thou art raw.

Cor. Sir, I am a true laborer. I earn that I eat, get that I wear, owe no man hate, envy no man's happiness, glad of other men's good, content with my harm, and the greatest of my pride is to see my ewes graze and my lambs suck.

Touch. That is another simple sin in you, to bring the ewes and the rams together. If thou beest not damned for this, the devil himself will have no shepherds; I cannot see else how thou shouldst 'scape.

Cor. Here comes young Master Ganymede, my new mistress's brother.

Enter ROSALIND, *with a paper, reading.*

Ros.

From the east to western Ind,
No jewel is like Rosalind.
Her worth, being mounted on the wind,
Through all the world bears Rosalind.
All the pictures fairest lined
Are but black to Rosalind.

Cor. No, truly.

Touch. Then thou art damned.

Cor. Nay, I hope.

Touch. Truly, thou art damned, like an ill-roasted egg all on one side.

Cor. For not being at court? Your reason.

Touch. Why, if thou never wast at court, thou never sawest good manners; if thou never sawest good manners, then thy manners must be wicked; and wickedness is sin, and sin is damnation. Thou art in a parlous state, shepherd.

Cor. Not a whit, Touchstone. Those that are good manners at the court are as ridiculous in the country as the behavior of the country is most mockable at the court. You told me you salute not at the court, but you kiss your hands. That courtesy would be uncleanly, if courtiers were shepherds.

Touch. Instance, briefly; come, instance.

Cor. Why, we are still handling our ewes, and their fells, you know, are greasy.

Touch. Why, do not your courtier's hands sweat? And is not the grease of a mutton as wholesome as the sweat of a man? Shallow, shallow. A better instance, I say; come.

Cor. Besides, our hands are hard.

Touch. Your lips will feel them the sooner. Shallow again. A more sounder instance, come.

Cor. And they are often tarred over with the surgery

WAST EVER IN COURT, SHEPHERD?

O Rosalind! these trees shall be my books
And in their barks my thoughts I'll character;
That every eye which in this forest looks
Shall see thy virtue witnessed everywhere.
Run, run, Orlando; carve on every tree
The fair, the chaste and unexpressive she. [*Exit.*

Enter CORIN *and* TOUCHSTONE.

Cor. And how like you this shepherd's life, Master Touchstone?

Touch. Truly, shepherd, in respect of itself, it is a good life; but in respect that it is a shepherd's life, it is naught. In respect that it is solitary, I like it very well; but in respect that it is private, it is a very vile life. Now, in respect it is in the fields, it pleaseth me well; but in respect it is not in the court, it is tedious. As it is a spare life, look you, it fits my humor well; but as there is no more plenty in it, it goes much against my stomach. Hast any philosophy in thee, shepherd?

Cor. No more but that I know the more one sickens the worse at ease he is; and that he that wants money, means and content is without three good friends; that the property of rain is to wet and fire to burn; that good pasture makes fat sheep, and that a great cause of the night is lack of the sun; that he that hath learned no wit by nature nor art may complain of good breeding or comes of a very dull kindred.

Touch. Such a one is a natural philosopher. Wast ever in court, shepherd?

Oli. O that your highness knew my heart in this!
I never loved my brother in my life.
Duke F. More villain thou. Well, push him out of doors;
And let my officers of such a nature
Make an extent upon his house and lands.
Do this expediently and turn him going. [*Exeunt.*

Scene II. *The forest.*

Enter Orlando, *with a paper.*

Orl. Hang there, my verse, in witness of my love;
And thou, thrice-crownéd queen of night, survey
With thy chaste eye, from thy pale sphere above,
Thy huntress' name that my full life doth sway.

ACT III

SCENE I. *A room in the palace.*

Enter DUKE FREDERICK, Lords, *and* OLIVER.

Duke F. Not see him since? Sir, sir, that cannot be.
But were I not the better part made mercy,
I should not seek an absent argument
Of my revenge, thou present. But look to it.
Find out thy brother, wheresoe'er he is;
Seek him with candle; bring him dead or living
Within this twelvemonth, or turn thou no more
To seek a living in our territory.
Thy lands and all things that thou dost call thine
Worth seizure do we seize into our hands,
Till thou canst quit thee by thy brother's mouth
Of what we think against thee.

Though thou the waters warp,
Thy sting is not so sharp
As friend remembered not.
Heigh-ho! sing, &c.

Duke S. If that you were the good Sir Rowland's son,
As you have whispered faithfully you were,
And as mine eye doth his effigies witness
Most truly limned and living in your face,
Be truly welcome hither. I am the duke
That loved your father. The residue of your fortune,
Go to my cave and tell me. Good old man,
Thou art right welcome as thy master is.
Support him by the arm. Give me your hand,
And let me all your fortunes understand. [*Exeunt.*

That ends this strange eventful history,
Is second childishness and mere oblivion,
Sans teeth, sans eyes, sans taste, sans every thing.

Reënter ORLANDO, *with* ADAM.

Duke. Welcome. Set down your venerable burden
And let him feed.

Orl. I thank you most for him.

Adam. So had you need;
I scarce can speak to thank you for myself.

Duke S. Welcome; fall to. I will not trouble you
As yet, to question you about your fortunes.
Give us some music; and, good cousin, sing.

SONG

Ami.

Blow, blow, thou winter wind,
Thou art not so unkind
As man's ingratitude;
Thy tooth is not so keen,
Because thou art not seen,
Although thy breath be rude.
Heigh-ho! sing, heigh-ho! unto the green holly.
Most friendship is feigning, most loving mere folly.
Then, heigh-ho, the holly!
This life is most jolly.

Freeze, freeze, thou bitter sky,
That dost not bite so nigh
As benefits forgot;

Duke S. Thou seest we are not all alone unhappy.
This wide and universal theater
Presents more woeful pageants than the scene
Wherein we play in.
Jaq. All the world's a stage,
And all the men and women merely players.
They have their exits and their entrances;
And one man in his time plays many parts,
His acts being seven ages. At first the infant,
Mewling and puking in the nurse's arms.
And then the whining schoolboy, with his satchel
And shining morning face, creeping like snail
Unwillingly to school. And then the lover,
Sighing like furnace, with a woeful ballad
Made to his mistress' eyebrow. Then a soldier,
Full of strange oaths and bearded like the pard,
Jealous in honor, sudden and quick in quarrel,
Seeking the bubble reputation
Even in the cannon's mouth. And then the justice,
In fair round belly with good capon lined,
With eyes severe and beard of formal cut,
Full of wise saws and modern instances;
And so he plays his part. The sixth age shifts
Into the lean and slippered pantaloon,
With spectacles on nose and pouch on side,
His youthful hose, well saved, a world too wide
For his shrunk shank; and his big manly voice,
Turning again toward childish treble, pipes
And whistles in his sound. Last scene of all,

ENTER ORLANDO, WITH HIS SWORD DRAWN

Of stern commandment. But whate'er you are
That in this desert inaccessible,
Under the shade of melancholy boughs,
Lose and neglect the creeping hours of time,
If ever you have looked on better days,
If ever been where bells have knolled to church,
If ever sat at any good man's feast,
If ever from your eyelids wiped a tear
And know what 'tis to pity and be pitied,
Let gentleness my strong enforcement be;
In the which hope I blush, and hide my sword.

Duke S. True is it that we have seen better days,
And have with holy bell been knolled to church,
And sat at good men's feasts and wiped our eyes
Of drops that sacred pity hath engendered;
And therefore sit you down in gentleness
And take upon command what help we have
That to your wanting may be ministered.

Orl. Then but forbear your food a little while,
Whiles, like a doe, I go to find my fawn
And give it food. There is an old poor man,
Who after me hath many a weary step
Limped in pure love. Till he be first sufficed,
Oppressed with two weak evils, age and hunger,
I will not touch a bit.

Duke S. Go find him out,
And we will nothing waste till you return.

Orl. I thank ye; and be blest for your good comfort!

[*Exit.*

Why, then my taxing like a wild-goose flies,
Unclaimed of any man. But who comes here?

Enter ORLANDO, *with his sword drawn.*

Orl. Forbear, and eat no more.
Jaq. Why, I have eat none yet.
Orl. Nor shalt not, till necessity be served.
Jaq. Of what kind should this cock come of?
Duke S. Art thou thus boldened, man, by thy distress.
Or else a rude despiser of good manners,
That in civility thou seem'st so empty?
Orl. You touched my vein at first. The thorny point
Of bare distress hath ta'en from me the show
Of smooth civility. Yet am I inland bred
And know some nurture. But forbear, I say.
He dies that touches any of this fruit
Till I and my affairs are answered.
Jaq. An you will not be answered with reason, I must die.
Duke S. What would you have? Your gentleness shall force
More than your force move us to gentleness.
Orl. I almost die for food; and let me have it.
Duke S. Sit down and feed, and welcome to our table.
Orl. Speak you so gently? Pardon me, I pray you.
I thought that all things had been savage here,
And therefore put I on the countenance

To speak my mind, and I will through and through
Cleanse the foul body of the infected world,
If they will patiently receive my medicine.

Duke S. Fie on thee! I can tell what thou wouldst do.

Jaq. What, for a counter, would I do but good?

Duke S. Most mischievous foul sin, in chiding sin.

For thou thyself hast been a libertine,
As sensual as the brutish sting itself;
And all the embosséd sores and headed evils,
That thou with license of free foot hast caught,
Wouldst thou disgorge into the general world.

Jaq. Why, who cries out on pride,
That can therein tax any private party?
Doth it not flow as hugely as the sea,
Till that the wearer's very means do ebb?
What woman in the city do I name,
When that I say the city woman bears
The cost of princes on unworthy shoulders?
Who can come in and say that I mean her,
When such a one as she such is her neighbor?
Or what is he of basest function
That says his bravery is not on my cost,
Thinking that I mean him, but therein suits
His folly to the mettle of my speech?
There then; how then? what then? Let me see wherein
My tongue hath wronged him. If it do him right,
Then he hath wronged himself; if he be free,

That fools should be so deep-contemplative,
And I did laugh sans intermission
An hour by his dial. O noble fool!
A worthy fool! Motley's the only wear.

Duke S. What fool is this?

Jaq. O worthy fool! One that hath been a courtier,
And says, if ladies be but young and fair,
They have the gift to know it; and in his brain,
Which is as dry as the remainder biscuit
After a voyage, he hath strange places crammed
With observation, the which he vents
In mangled forms. O that I were a fool!
I am ambitious for a motley coat.

Duke S. Thou shalt have one.

Jaq. It is my only suit;
Provided that you weed your better judgments
Of all opinion that grows rank in them
That I am wise. I must have liberty
Withal, as large a charter as the wind,
To blow on whom I please; for so fools have;
And they that are most galléd with my folly,
They most must laugh. And why, sir, must they so?
The "why" is plain as way to parish church.
He that a fool doth very wisely hit
Doth very foolishly, although he smart,
Not to seem senseless of the bob; if not,
The wise man's folly is anatomized
Even by the squandering glances of the fool.
Invest me in my motley; give me leave

I MET A FOOL I' THE FOREST

Duke S. If he, compact of jars, grow musical,
We shall have shortly discord in the spheres.
Go, seek him; tell him I would speak with him.

Enter JAQUES.

First Lord. He saves my labor by his own approach.

Duke S. Why, how now, monsieur! what a life is this,
That your poor friends must woo your company?
What, you look merrily!

Jaq. A fool, a fool! I met a fool i' the forest,
A motley fool; a miserable world!
As I do live by food, I met a fool,
Who laid him down and basked him in the sun,
And railed on Lady Fortune in good terms,
In good set terms and yet a motley fool.
"Good morrow, fool," quoth I. "No, sir," quoth he,
"Call me not fool till Heaven hath sent me fortune."
And then he drew a dial from his poke,
And, looking on it with lackluster eye,
Says very wisely: "It is ten o'clock.
Thus we may see," quoth he, "how the world wags.
'Tis but an hour ago since it was nine,
And after one hour more 'twill be eleven;
And so, from hour to hour, we ripe and ripe,
And then, from hour to hour, we rot and rot;
And thereby hangs a tale." When I did hear
The motley fool thus moral on the time,
My lungs began to crow like chanticleer,

SCENE VII. *The forest.*

A table set out. Enter DUKE senior, AMIENS, *and* Lords *like outlaws.*

Duke S. I think he be transformed into a beast,
For I can nowhere find him like a man.
First Lord. My lord, he is but even now gone hence.
Here was he merry, hearing of a song.

labor. Well said! thou lookest cheerly, and I'll be with thee quickly. Yet thou liest in the bleak air. Come, I will bear thee to some shelter; and thou shalt not die for lack of a dinner, if there live any thing in this desert. Cheerly, good Adam! [*Exeunt.*

SCENE VI. *The forest.*

Enter ORLANDO *and* ADAM.

Adam. Dear master, I can go no further. O, I die for food! Here lie I down, and measure out my grave. Farewell, kind master.

Orl. Why, how now, Adam! no greater heart in thee? Live a little; comfort a little; cheer thyself a little. If this uncouth forest yield any thing savage, I will either be food for it or bring it for food to thee. Thy conceit is nearer death than thy powers. For my sake be comfortable; hold death awhile at the arm's end. I will here be with thee presently; and if I bring thee not something to eat, I will give thee leave to die; but if thou diest before I come, thou art a mocker of my

Come hither, come hither, come hither!
Here shall he see
No enemy
But winter and rough weather.

Jaq. I'll give you a verse to this note that I made yesterday in despite of my invention.

Ami. And I'll sing it.

Jaq. Thus it goes:

If it do come to pass
That any man turn ass,
Leaving his wealth and ease,
A stubborn will to please,
Ducdame, ducdame, ducdame!
Here shall he see
Gross fools as he,
An if he will come to me.

Ami. What's that "ducdame"?

Jaq. 'Tis a Greek invocation, to call fools into a circle. I'll go sleep, if I can; if I cannot, I'll rail against all the first-born of Egypt.

Ami. And I'll go seek the duke; his banquet is prepared. [*Exeunt severally.*

melancholy out of a song, as a weasel sucks eggs. More, I prithee, more.

Ami. My voice is ragged. I know I cannot please you.

Jaq. I do not desire you to please me; I do desire you to sing. Come, more; another stanzo. Call you 'em stanzos?

Ami. What you will, Monsieur Jaques.

Jaq. Nay, I care not for their names; they owe me nothing. Will you sing?

Ami. More at your request than to please myself.

Jaq. Well, then, if ever I thank any man, I'll thank you; but that they call compliment is like the encounter of two dog-apes, and when a man thanks me heartily, methinks I have given him a penny and he renders me the beggarly thanks. Come, sing; and you that will not, hold your tongues.

Ami. Well, I'll end the song. Sirs, cover the while; the duke will drink under this tree. He hath been all this day to look you.

Jaq. And I have been all this day to avoid him. He is too disputable for my company. I think of as many matters as he, but I give Heaven thanks and make no boast of them. Come, warble, come.

SONG

Who doth ambition shun [*All together here.*
And loves to live i' the sun,
Seeking the food he eats
And pleased with what he gets,

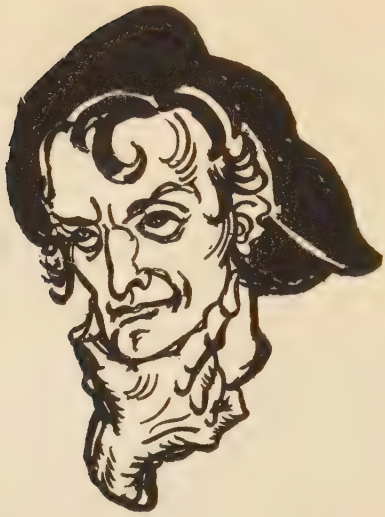

SCENE V. *The forest.*

Enter AMIENS, JAQUES, *and others.*

SONG

Ami.

Under the greenwood tree
Who loves to lie with me,
And turn his merry note
Unto the sweet bird's throat,
Come hither, come hither, come hither!
Here shall he see
No enemy
But winter and rough weather.

Jaq. More, more, I prithee, more.

Ami. It will make you melancholy, Monsieur Jaques.

Jaq. I thank it. More, I prithee, more. I can suck

Besides, his cote, his flocks and bounds of feed
Are now on sale, and at our sheepcote now,
By reason of his absence, there is nothing
That you will feed on; but what is, come see,
And in my voice most welcome shall you be.
Ros. What is he that shall buy his flock and pasture?
Cor. That young swain that you saw here but erewhile,
That little cares for buying any thing.
Ros. I pray thee, if it stand with honesty,
Buy thou the cottage, pasture and the flock,
And thou shalt have to pay for it of us.
Cel. And we will mend thy wages. I like this place,
And willingly could waste my time in it.
Cor. Assuredly the thing is to be sold.
Go with me. If you like upon report
The soil, the profit and this kind of life,
I will your very faithful feeder be
And buy it with your gold right suddenly. [*Exeunt.*

Touch. Nay, I shall ne'er be ware of mine own wit till I break my shins against it.

Ros. Jove, Jove! this shepherd's passion
Is much upon my fashion.

Touch. And mine; but it grows something stale with me.

Cel. I pray you, one of you question yond man
If he for gold will give us any food.
I faint almost to death.

Touch. Holla, you clown!

Ros. Peace, fool; he's not thy kinsman.

Cor. Who calls?

Touch. Your betters, sir.

Cor. Else are they very wretched.

Ros. Peace, I say. Good even to you, friend.

Cor. And to you, gentle sir, and to you all.

Ros. I prithee, shepherd, if that love or gold
Can in this desert place buy entertainment,
Bring us where we may rest ourselves and feed.
Here's a young maid with travel much oppressed
And faints for succor.

Cor. Fair sir, I pity her
And wish, for her sake more than for mine own,
My fortunes were more able to relieve her;
But I am shepherd to another man
And do not shear the fleeces that I graze.
My master is of churlish disposition
And little recks to find the way to heaven
By doing deeds of hospitality.

Or if thou hast not broke from company
Abruptly, as my passion now makes me,
Thou hast not loved.
O Phebe, Phebe, Phebe! [*Exit.*

Ros. Alas, poor shepherd! searching of thy wound,
I have by hard adventure found mine own.

Touch. And I mine. I remember, when I was in love I broke my sword upon a stone and bid him take that for coming a-night to Jane Smile; and I remember the kissing of her batlet and the cow's dugs that her pretty chopt hands had milked; and I remember the wooing of a peasecod instead of her, from whom I took two cods and, giving her them again, said with weeping tears, "Wear these for my sake." We that are true lovers run into strange capers; but as all is mortal in nature, so is all nature in love mortal in folly.

Ros. Thou speakest wiser than thou art ware of.

O JUPITER, HOW WEARY ARE MY SPIRITS!

bear you; yet I should bear no cross if I did bear you, for I think you have no money in your purse.

Ros. Well, this is the forest of Arden.

Touch. Ay, now am I in Arden; the more fool I. When I was at home, I was in a better place; but travelers must be content.

Ros. Ay, be so, good Touchstone.

Enter CORIN *and* SILVIUS.

Look you, who comes here; a young man and an old in solemn talk.

Cor. That is the way to make her scorn you still.

Sil. O Corin, that thou knew'st how I do love her!

Cor. I partly guess; for I have loved ere now.

Sil. No, Corin, being old, thou canst not guess,
Though in thy youth thou wast as true a lover
As ever sighed upon a midnight pillow.
But if thy love were ever like to mine—
As sure I think did never man love so—
How many actions most ridiculous
Hast thou been drawn to by thy fantasy?

Cor. Into a thousand that I have forgotten.

Sil. O, thou didst then ne'er love so heartily!
If thou remember'st not the slightest folly
That ever love did make thee run into,
Thou hast not loved;
Or if thou hast not sat as I do now,
Wearying thy hearer in thy mistress' praise,
Thou hast not loved:

SCENE IV. *The forest of Arden.*

Enter ROSALIND *for* GANYMEDE, CELIA *for* ALIENA, *and* TOUCHSTONE.

Ros. O Jupiter, how weary are my spirits!

Touch. I care not for my spirits, if my legs were not weary.

Ros. I could find in my heart to disgrace my man's apparel and to cry like a woman; but I must comfort the weaker vessel, as doublet and hose ought to show itself courageous to petticoat; therefore courage, good Aliena!

Cel. I pray you, bear with me; I cannot go no further.

Touch. For my part, I had rather bear with you than

NOW AM I IN ARDEN; THE MORE FOOL I.

When service sweat for duty, not for meed!
Thou art not for the fashion of these times,
Where none will sweat but for promotion,
And having that, do choke their service up
Even with the having. It is not so with thee,
But, poor old man, thou prunest a rotten tree,
That cannot so much as a blossom yield
In lieu of all thy pains and husbandry.
But come thy ways; we'll go along together,
And ere we have thy youthful wages spent,
We'll light upon some settled low content.

Adam. Master, go on, and I will follow thee,
To the last gasp, with truth and loyalty.
From seventeen years till now almost fourscore
Here lived I, but now live here no more.
At seventeen years many their fortunes seek;
But at fourscore it is too late a week:
Yet fortune cannot recompense me better
Than to die well and not my master's debtor. [*Exeunt.*

Adam. No matter whither, so you come not here.

Orl. What, wouldst thou have me go and beg my food?

Or with a base and boisterous sword enforce
A thievish living on the common road?
This I must do, or know not what to do;
Yet this I will not do, do how I can.
I rather will subject me to the malice
Of a diverted blood and bloody brother.

Adam. But do not so. I have five hundred crowns,
The thrifty hire I saved under your father,
Which I did store to be my foster-nurse
When service should in my old limbs lie lame
And unregarded age in corners thrown.
Take that, and He that doth the ravens feed,
Yea, providently caters for the sparrow,
Be comfort to my age! Here is the gold;
All this I give you. Let me be your servant.
Though I look old, yet I am strong and lusty;
For in my youth I never did apply
Hot and rebellious liquors in my blood,
Nor did not with unbashful forehead woo
The means of weakness and debility;
Therefore my age is as a lusty winter,
Frosty, but kindly. Let me go with you;
I'll do the service of a younger man
In all your business and necessities.

Orl. O good old man, how well in thee appears
The constant service of the antique world,

O my sweet master! O you memory
Of old Sir Rowland! Why, what make you here?
Why are you virtuous? Why do people love you?
And wherefore are you gentle, strong and valiant?
Why would you be so fond to overcome
The bonny priser of the humorous duke?
Your praise is come too swiftly home before you.
Know you not, master, to some kind of men
Their graces serve them but as enemies?
No more do yours. Your virtues, gentle master,
Are sanctified and holy traitors to you.
O, what a world is this, when what is comely
Envenoms him that bears it!

Orl. Why, what's the matter?

Adam. O unhappy youth!
Come not within these doors; within this roof
The enemy of all your graces lives.
Your brother—no, no brother; yet the son—
Yet not the son, I will not call him son
Of him I was about to call his father—
Hath heard your praises, and this night he means
To burn the lodging where you use to lie
And you within it. If he fail of that,
He will have other means to cut you off.
I overheard him and his practices.
This is no place; this house is but a butchery.
Abhor it, fear it, do not enter it.

Orl. Why, whither, Adam, wouldst thou have me go?

The parts and graces of the wrestler
That did but lately foil the sinewy Charles;
And she believes, wherever they are gone,
That youth is surely in their company.

Duke F. Send to his brother. Fetch that gallant hither.

If he be absent, bring his brother to me;
I'll make him find him. Do this suddenly,
And let not search and inquisition quail
To bring again these foolish runaways. [*Exeunt.*

SCENE III. *Before* OLIVER'S *house.*

Enter ORLANDO *and* ADAM, *meeting.*

Orl. Who's there?

Adam. What, my young master? O my gentle master!

SCENE II. *A room in the palace.*

Enter DUKE FREDERICK, *with* Lords.

Duke F. Can it be possible that no man saw them?
It cannot be. Some villains of my court
Are of consent and sufferance in this.
First Lord. I cannot hear of any that did see her.
The ladies, her attendants of her chamber,
Saw her abed, and in the morning early
They found the bed untreasured of their mistress.
Sec. Lord. My lord, the roynish clown, at whom so oft
Your grace was wont to laugh, is also missing.
Hisperia, the princess' gentlewoman,
Confesses that she secretly o'erheard
Your daughter and her cousin much commend

Left and abandoned of his velvet friends,
"'Tis right," quoth he; "thus misery doth part
The flux of company." Anon a careless herd,
Full of the pasture, jumps along by him
And never stays to greet him. "Ay," quoth Jaques,
"Sweep on, you fat and greasy citizens.
'T is just the fashion. Wherefore do you look
Upon that poor and broken bankrupt there?"
Thus most invectively he pierceth through
The body of the country, city, court,
Yea, and of this our life, swearing that we
Are mere usurpers, tyrants, and what's worse,
To fright the animals and to kill them up
In their assigned and native dwelling-place.

Duke S. And did you leave him in this contemplation?

Sec. Lord. We did, my lord, weeping and commenting
Upon the sobbing deer.

Duke S. Show me the place.
I love to cope him in these sullen fits,
For then he's full of matter.

First Lord. I'll bring him to you straight. [*Exeunt.*

That their discharge did stretch his leathern coat
Almost to bursting, and the big round tears
Coursed one another down his innocent nose
In piteous chase; and thus the hairy fool,
Much markéd of the melancholy Jaques,
Stood on the extremest verge of the swift brook,
Augmenting it with tears.

Duke S. But what said Jaques?
Did he not moralize this spectacle?

First Lord. O, yes, into a thousand similes.
First, for his weeping into the needless stream:
"Poor deer," quoth he, "thou makest a testament
As worldlings do, giving thy sum of more
To that which had too much." Then, being there alone,

"This is no flattery: these are counselors
That feelingly persuade me what I am."
Sweet are the uses of adversity,
Which, like the toad, ugly and venomous,
Wears yet a precious jewel in his head;
And this our life exempt from public haunt
Finds tongues in trees, books in the running brooks,
Sermons in stones and good in every thing.
I would not change it.

Ami. Happy is your grace,
That can translate the stubbornness of fortune
Into so quiet and so sweet a style.

Duke S. Come, shall we go and kill us venison?
And yet it irks me the poor dappled fools,
Being native burghers of this desert city,
Should in their own confines with forkéd heads
Have their round haunches gored.

First Lord. Indeed, my lord,
The melancholy Jaques grieves at that,
And, in that kind, swears you do more usurp
Than doth your brother that hath banished you.
Today my Lord of Amiens and myself
Did steal behind him as he lay along
Under an oak whose antique root peeps out
Upon the brook that brawls along this wood;
To the which place a poor sequestered stag,
That from the hunter's aim had ta'en a hurt,
Did come to languish; and indeed, my lord,
The wretched animal heaved forth such groans

ACT II

SCENE I. *The Forest of Arden.*

Enter DUKE senior, AMIENS, *and two or three* Lords, *like foresters.*

Duke S. Now, my co-mates and brothers in exile,
Hath not old custom made this life more sweet
Than that of painted pomp? Are not these woods
More free from peril than the envious court?
Here feel we but the penalty of Adam,
The seasons' difference, as the icy fang
And churlish chiding of the winter's wind,
Which, when it bites and blows upon my body,
Even till I shrink with cold, I smile and say:

And with a kind of umber smirch my face;
The like do you. So shall we pass along
And never stir assailants.

Ros. Were it not better,
Because that I am more than common tall,
That I did suit me all points like a man?
A gallant curtle-axe upon my thigh,
A boar-spear in my hand; and—in my heart
Lie there what hidden woman's fear there will—
We'll have a swashing and a martial outside,
As many other mannish cowards have
That do outface it with their semblances.

Cel. What shall I call thee when thou art a man?

Ros. I'll have no worse a name than Jove's own page;
And therefore look you call me Ganymede.
But what will you be called?

Cel. Something that hath a reference to my state;
No longer Celia, but Aliena.

Ros. But, cousin, what if we assayed to steal
The clownish fool out of your father's court?
Would he not be a comfort to our travel?

Cel. He'll go along o'er the wide world with me.
Leave me alone to woo him. Let's away,
And get our jewels and our wealth together,
Devise the fittest time and safest way
To hide us from pursuit that will be made
After my flight. Now go we in content
To liberty and not to banishment. [*Exeunt.*

AND THEREFORE LOOK YOU CALL ME GANYMEDE

Duke F. You are a fool. You, niece, provide yourself.
If you outstay the time, upon mine honor,
And in the greatness of my word, you die.
[*Exeunt Duke Frederick and Lords.*
Cel. O my poor Rosalind, whither wilt thou go?
Wilt thou change fathers? I will give thee mine.
I charge thee, be not thou more grieved than I am.
Ros. I have more cause.
Cel. Thou hast not, cousin;
Prithee, be cheerful. Know'st thou not, the duke
Hath banished me, his daughter?
Ros. That he hath not.
Cel. No, hath not? Rosalind lacks then the love
Which teacheth thee that thou and I am one.
Shall we be sundered? Shall we part, sweet girl?
No; let my father seek another heir.
Therefore devise with me how we may fly,
Whither to go and what to bear with us;
And do not seek to take your change upon you,
To bear your griefs yourself and leave me out;
For, by this heaven, now at our sorrows pale,
Say what thou canst, I'll go along with thee.
Ros. Why, whither shall we go?
Cel. To seek my uncle in the forest of Arden.
Ros. Alas, what danger will it be to us,
Maids as we are, to travel forth so far!
Beauty provoketh thieves sooner than gold.
Cel. I'll put myself in poor and mean attire

Ros. So was I when your highness took his dukedom;
So was I when your highness banished him.
Treason is not inherited, my lord;
Or, if we did derive it from our friends,
What's that to me? My father was no traitor.
Then, good my liege, mistake me not so much
To think my poverty is treacherous.

Cel. Dear sovereign, hear me speak.

Duke F. Ay, Celia; we stayed her for your sake,
Else had she with her father ranged along.

Cel. I did not then entreat to have her stay;
It was your pleasure and your own remorse.
I was too young that time to value her;
But now I know her. If she be a traitor,
Why, so am I. We still have slept together,
Rose at an instant, learned, played, eat together,
And wheresoe'er we went, like Juno's swans,
Still we went coupled and inseparable.

Duke F. She is too subtle for thee; and her smoothness,
Her very silence and her patience
Speak to the people, and they pity her.
Thou art a fool. She robs thee of thy name,
And thou wilt show more bright and seem more virtuous
When she is gone. Then open not thy lips.
Firm and irrevocable is my doom
Which I have passed upon her; she is banished.

Cel. Pronounce that sentence then on me, my liege;
I cannot live out of her company.

Ros. Let me love him for that, and do you love him because I do. Look, here comes the duke.

Cel. With his eyes full of anger.

Enter DUKE FREDERICK, *with* Lords.

Duke F. Mistress, dispatch you with your safest haste
And get you from our court.

Ros. Me, uncle?

Duke F. You, cousin.
Within these ten days if that thou be'st found
So near our public court as twenty miles,
Thou diest for it.

Ros. I do beseech your grace,
Let me the knowledge of my fault bear with me.
If with myself I hold intelligence
Or have acquaintance with mine own desires,
If that I do not dream or be not frantic—
As I do trust I am not—then, dear uncle,
Never so much as in a thought unborn
Did I offend your highness.

Duke F. Thus do all traitors.
If their purgation did consist in words,
They are as innocent as grace itself.
Let it suffice thee that I trust thee not.

Ros. Yet your mistrust cannot make me a traitor.
Tell me whereon the likelihood depends.

Duke F. Thou art thy father's daughter; there's enough.

Ros. Then there were two cousins laid up; when the one should be lamed with reasons and the other mad without any.

Cel. But is all this for your father?

Ros. No, some of it is for my child's father. O, how full of briers is this working-day world!

Cel. They are but burs, cousin, thrown upon thee in holiday foolery. If we walk not in the trodden paths, our very petticoats will catch them.

Ros. I could shake them off my coat. These burs are in my heart.

Cel. Hem them away.

Ros. I would try, if I could cry "hem" and have him.

Cel. Come, come, wrestle with thy affections.

Ros. O, they take the part of a better wrestler than myself!

Cel. O, a good wish upon you! you will try in time, in despite of a fall. But, turning these jests out of service, let us talk in good earnest. Is it possible, on such a sudden, you should fall into so strong a liking with old Sir Rowland's youngest son?

Ros. The duke my father loved his father dearly.

Cel. Doth it therefore ensue that you should love his son dearly? By this kind of chase, I should hate him, for my father hated his father dearly; yet I hate not Orlando.

Ros. No, faith, hate him not, for my sake.

Cel. Why should I not? Doth he not deserve well?

Hereafter, in a better world than this,
I shall desire more love and knowledge of you.

Orl. I rest much bounden to you; fare you well.

[*Exit Le Beau.*

Thus must I from the smoke into the smother;
From tyrant duke unto a tyrant brother.
But heavenly Rosalind! [*Exit.*

SCENE III. *A room in the palace.*

Enter CELIA *and* ROSALIND.

Cel. Why, cousin! why, Rosalind! Cupid have mercy! not a word?

Ros. Not one to throw at a dog.

Cel. No, thy words are too precious to be cast away upon curs; throw some of them at me. Come, lame me with reasons.

I cannot speak to her, yet she urged conference.
O poor Orlando, thou art overthrown!
Or Charles or something weaker masters thee.

Reënter LE BEAU.

Le Beau. Good sir, I do in friendship counsel you
To leave this place. Albeit you have deserved
High commendation, true applause and love,
Yet such is now the duke's condition
That he misconstrues all that you have done.
The duke is humorous: what he is indeed,
More suits you to conceive than I to speak of.

Orl. I thank you, sir; and, pray you, tell me this:
Which of the two was daughter of the duke
That here was at the wrestling?

Le Beau. Neither his daughter, if we judge by manners;
But yet indeed the taller is his daughter.
The other is daughter to the banished duke,
And here detained by her usurping uncle,
To keep his daughter company; whose loves
Are dearer than the natural bond of sisters.
But I can tell you that of late this duke
Hath ta'en displeasure 'gainst his gentle niece,
Grounded upon no other argument
But that the people praise her for her virtues
And pity her for her good father's sake;
And, on my life, his malice 'gainst the lady
Will suddenly break forth. Sir, fare you well.

Had I before known this young man his son,
I should have given him tears unto entreaties,
Ere he should thus have ventured.

Cel. Gentle cousin,
Let us go thank him and encourage him.
My father's rough and envious disposition
Sticks me at heart. Sir, you have well deserved.
If you do keep your promises in love
But justly, as you have exceeded all promise,
Your mistress shall be happy.

Ros. Gentleman,
[*Giving him a chain from her neck.*
Wear this for me, one out of suits with fortune,
That could give more, but that her hand lacks means.
Shall we go, coz?

Cel. Ay. Fare you well, fair gentleman.

Orl. Can I not say, I thank you? My better parts
Are all thrown down, and that which here stands up
Is but a quintain, a mere lifeless block.

Ros. He calls us back. My pride fell with my fortunes;
I'll ask him what he would. Did you call, sir?
Sir, you have wrestled well and overthrown
More than your enemies.

Cel. Will you go, coz?

Ros. Have with you. Fare you well.
[*Exeunt Rosalind and Celia.*

Orl. What passion hangs these weights upon my tongue?

Cel. I would I were invisible, to catch the strong fellow by the leg. [*They wrestle.*

Ros. O excellent young man!

Cel. If I had a thunderbolt in mine eye, I can tell who should down. [*Shout. Charles is thrown.*

Duke F. No more, no more.

Orl. Yes, I beseech your grace. I am not yet well breathed.

Duke F. How dost thou, Charles?

Le Beau. He cannot speak, my lord.

Duke F. Bear him away. What is thy name, young man?

Orl. Orlando, my liege; the youngest son of Sir Rowland de Boys.

Duke F. I would thou hadst been son to some man else.

The world esteemed thy father honorable,
But I did find him still mine enemy.
Thou shouldst have better pleased me with this deed,
Hadst thou descended from another house.
But fare thee well; thou art a gallant youth.
I would thou hadst told me of another father.

[*Exeunt Duke Frederick, train, and Le Beau.*

Cel. Were I my father, coz, would I do this?

Orl. I am more proud to be Sir Rowland's son,
His youngest son; and would not change that calling,
To be adopted heir to Frederick.

Ros. My father loved Sir Rowland as his soul,
And all the world was of my father's mind.

fore be misprised. We will make it our suit to the duke that the wrestling might not go forward.

Orl. I beseech you, punish me not with your hard thoughts; wherein I confess me much guilty, to deny so fair and excellent ladies any thing. But let your fair eyes and gentle wishes go with me to my trial; wherein, if I be foiled, there is but one shamed that was never gracious; if killed, but one dead that is willing to be so. I shall do my friends no wrong, for I have none to lament me, the world no injury, for in it I have nothing. Only in the world I fill up a place, which may be better supplied when I have made it empty.

Ros. The little strength that I have, I would it were with you.

Cel. And mine, to eke out hers.

Ros. Fare you well! Pray heaven I be deceived in you!

Cel. Your heart's desires be with you!

Cha. Come, where is this young gallant that is so desirous to lie with his mother earth?

Orl. Ready, sir; but his will hath in it a more modest working.

Duke F. You shall try but one fall.

Cha. No, I warrant your grace, you shall not entreat him to a second, that have so mightily persuaded him from a first.

Orl. An you mean to mock me after, you should not have mocked me before. But come your ways.

Ros. Now Hercules be thy speed, young man!

Le Beau. Even he, madam.

Cel. Alas, he is too young! Yet he looks successfully.

Duke F. How now, daughter and cousin! are you crept hither to see the wrestling?

Ros. Ay, my liege, so please you give us leave.

Duke F. You will take little delight in it, I can tell you, there is such odds in the man. In pity of the challenger's youth I would fain dissuade him, but he will not be entreated. Speak to him, ladies; see if you can move him.

Cel. Call him hither, good Monsieur Le Beau.

Duke F. Do so; I'll not be by.

Le Beau. Monsieur the challenger, the princesses call for you.

Orl. I attend them with all respect and duty.

Ros. Young man, have you challenged Charles the wrestler?

Orl. No, fair princess; he is the general challenger. I come but in, as others do, to try with him the strength of my youth.

Cel. Young gentleman, your spirits are too bold for your years. You have seen cruel proof of this man's strength. If you saw yourself with your eyes or knew yourself with your judgment, the fear of your adventure would counsel you to a more equal enterprise. We pray you, for your own sake, to embrace your own safety and give over this attempt.

Ros. Do, young sir; your reputation shall not there-

Le Beau. The eldest of the three wrestled with Charles, the duke's wrestler; which Charles in a moment threw him and broke three of his ribs, that there is little hope of life in him. So he served the second, and so the third. Yonder they lie; the poor old man, their father, making such pitiful dole over them that all the beholders take his part with weeping.

Ros. Alas!

Touch. But what is the sport, monsieur, that the ladies have lost?

Le Beau. Why, this that I speak of.

Touch. Thus men may grow wiser every day. It is the first time that ever I heard breaking of ribs was sport for ladies.

Cel. Or I, I promise thee.

Ros. But is there any else longs to see this broken music in his sides? Is there yet another dotes upon rib-breaking? Shall we see this wrestling, cousin?

Le Beau. You must, if you stay here; for here is the place appointed for the wrestling, and they are ready to perform it.

Cel. Yonder, sure, they are coming. Let us now stay and see it.

Flourish. Enter DUKE FREDERICK, Lords, ORLANDO, CHARLES, *and* Attendants.

Duke F. Come on. Since the youth will not be entreated, his own peril on his forwardness.

Ros. Is yonder the man?

Ros. Then shall we be news-crammed.

Cel. All the better; we shall be the more marketable.

Enter Le Beau.

Bon jour, Monsieur Le Beau. What's the news?

Le Beau. Fair princess, you have lost much good sport.

Cel. Sport! Of what color?

Le Beau. What color, madam! How shall I answer you?

Ros. As wit and fortune will.

Touch. Or as the Destinies decree.

Cel. Well said. That was laid on with a trowel.

Touch. Nay, if I keep not my rank—

Ros. Thou losest thy old smell.

Le Beau. You amaze me, ladies. I would have told you of good wrestling, which you have lost the sight of.

Ros. Yet tell us the manner of the wrestling.

Le Beau. I will tell you the beginning; and, if it please your ladyships, you may see the end. For the best is yet to do; and here, where you are, they are coming to perform it.

Cel. Well, the beginning, that is dead and buried.

Le Beau. There comes an old man and his three sons—

Cel. I could match this beginning with an old tale.

Le Beau. Three proper young men, of excellent growth and presence.

Ros. With bills on their necks, "Be it known unto all men by these presents."

Touch. Of a certain knight that swore by his honor they were good pancakes and swore by his honor the mustard was naught. Now I'll stand to it, the pancakes were naught and the mustard was good, and yet was not the knight forsworn.

Cel. How prove you that, in the great heap of your knowledge?

Ros. Ah, marry, now unmuzzle your wisdom.

Touch. Stand you both forth now. Stroke your chins, and swear by your beards that I am a knave.

Cel. By our beards, if we had them, thou art.

Touch. By my knavery, if I had it, then I were. But if you swear by that that is not, you are not forsworn. No more was this knight, swearing by his honor, for he never had any; or if he had, he had sworn it away before ever he saw those pancakes or that mustard.

Cel. Prithee, who is 't that thou meanest?

Touch. One that old Frederick, your father, loves.

Cel. My father's love is enough to honor him. Enough! speak no more of him. You'll be whipped for taxation one of these days.

Touch. The more pity, that fools may not speak wisely what wise men do foolishly.

Cel. By my troth, thou sayest true; for since the little wit that fools have was silenced, the little foolery that wise men have makes a great show. Here comes Monsieur Le Beau.

Ros. With his mouth full of news.

Cel. Which he will put on us, as pigeons feed their young.

mightily misplaced, and the bountiful blind woman doth most mistake in her gifts to women.

Cel. 'Tis true; for those that she makes fair she scarce makes honest, and those that she makes honest she makes very ill-favoredly.

Ros. Nay, now thou goest from Fortune's office to Nature's. Fortune reigns in gifts of the world, not in the lineaments of Nature.

Enter TOUCHSTONE.

Cel. No? When Nature hath made a fair creature, may she not by Fortune fall into the fire? Though Nature hath given us wit to flout at Fortune, hath not Fortune sent in this fool to cut off the argument?

Ros. Indeed, there is Fortune too hard for Nature, when Fortune makes Nature's natural the cutter-off of Nature's wit.

Cel. Peradventure this is not Fortune's work neither, but Nature's; who perceiveth our natural wits too dull to reason of such goddesses and hath sent this natural for our whetstone; for always the dullness of the fool is the whetstone of the wits. How now, wit! whither wander you?

Touch. Mistress, you must come away to your father.

Cel. Were you made the messenger?

Touch. No, by mine honor, but I was bid to come for you.

Ros. Where learned you that oath, fool?

not learn me how to remember any extraordinary pleasure.

Cel. Herein I see thou lovest me not with the full weight that I love thee. If my uncle, thy banished father, had banished thy uncle, the duke my father, so thou hadst been still with me, I could have taught my love to take thy father for mine; so wouldst thou, if the truth of thy love to me were so righteously tempered as mine is to thee.

Ros. Well, I will forget the condition of my estate, to rejoice in yours.

Cel. You know my father hath no child but I, nor none is like to have: and, truly, when he dies, thou shalt be his heir, for what he hath taken away from thy father perforce, I will render thee again in affection; by mine honor, I will; and when I break that oath, let me turn monster. Therefore, my sweet Rose, my dear Rose, be merry.

Ros. From henceforth I will, coz, and devise sports. Let me see. What think you of falling in love?

Cel. Marry, I prithee, do, to make sport withal. But love no man in good earnest; nor no further in sport neither than with safety of a pure blush thou mayst in honor come off again.

Ros. What shall be our sport, then?

Cel. Let us sit and mock the good housewife Fortune from her wheel, that her gifts may henceforth be bestowed equally.

Ros. I would we could do so, for her benefits are

Oli. Farewell, good Charles. [*Exit Charles*] Now will I stir this gamester. I hope I shall see an end of him; for my soul, yet I know not why, hates nothing more than he. Yet he's gentle, never schooled and yet learned, full of noble device, of all sorts enchantingly beloved, and indeed so much in the heart of the world, and especially of my own people, who best know him, that I am altogether misprised. But it shall not be so long; this wrestler shall clear all. Nothing remains but that I kindle the boy thither; which now I'll go about. [*Exit.*

SCENE II. *Lawn before the* DUKE'S *palace.*

Enter CELIA *and* ROSALIND.

Cel. I pray thee, Rosalind, sweet my coz, be merry.

Ros. Dear Celia, I show more mirth than I am mistress of; and would you yet I were merrier? Unless you could teach me to forget a banished father, you must

THERE THEY LIVE LIKE THE OLD ROBIN HOOD

own honor, if he come in; therefore, out of my love to you, I came hither to acquaint you withal, that either you might stay him from his intendment, or brook such disgrace well as he shall run into, in that it is a thing of his own search and altogether against my will.

Oli. Charles, I thank thee for thy love to me, which thou shalt find I will most kindly requite. I had myself notice of my brother's purpose herein and have by underhand means labored to dissuade him from it, but he is resolute. I'll tell thee, Charles, it is the stubbornest young fellow of France, full of ambition, an envious emulator of every man's good parts, a secret and villainous contriver against me his natural brother; therefore use thy discretion; I had as lief thou didst break his neck as his finger. And thou wert best look to 't; for if thou dost him any slight disgrace or if he do not mightily grace himself on thee, he will practice against thee by poison, entrap thee by some treacherous device and never leave thee till he hath ta'en thy life by some indirect means or other; for, I assure thee, and almost with tears I speak it, there is not one so young and so villainous this day living. I speak but brotherly of him; but should I anatomize him to thee as he is, I must blush and weep and thou must look pale and wonder.

Cha. I am heartily glad I came hither to you. If he come tomorrow, I'll give him his payment. If ever he go alone again, I'll never wrestle for prize more. And so God keep your worship!

Cha. There's no news at the court, sir, but the old news; that is, the old duke is banished by his younger brother the new duke; and three or four loving lords have put themselves into voluntary exile with him, whose lands and revenues enrich the new duke; therefore he gives them good leave to wander.

Oli. Can you tell if Rosalind, the duke's daughter, be banished with her father?

Cha. O, no; for the duke's daughter, her cousin, so loves her, being ever from their cradles bred together, that she would have followed her exile, or have died to stay behind her. She is at the court, and no less beloved of her uncle than his own daughter; and never two ladies loved as they do.

Oli. Where will the old duke live?

Cha. They say he is already in the forest of Arden, and a many merry men with him; and there they live like the old Robin Hood of England. They say many young gentlemen flock to him every day, and fleet the time carelessly, as they did in the golden world.

Oli. What, you wrestle tomorrow before the new duke?

Cha. Marry, do I, sir; and I came to acquaint you with a matter. I am given, sir, secretly to understand that your younger brother Orlando hath a disposition to come in disguised against me to try a fall. Tomorrow, sir, I wrestle for my credit; and he that escapes me without some broken limb shall acquit him well. Your brother is but young and tender; and, for your love, I would be loath to foil him, as I must, for my

my father left me by testament; with that I will go buy my fortunes.

Oli. And what wilt thou do? Beg, when that is spent? Well, sir, get you in. I will not long be troubled with you; you shall have some part of your will. I pray you, leave me.

Orl. I will no further offend you than becomes me for my good.

Oli. Get you with him, you old dog.

Adam. Is "old dog" my reward? Most true, I have lost my teeth in your service. God be with my old master! He would not have spoke such a word.

[*Exeunt Orlando and Adam.*

Oli. Is it even so? Begin you to grow upon me? I will physic your rankness, and yet give no thousand crowns neither. Holla, Dennis.

Enter DENNIS

Den. Calls your worship?

Oli. Was not Charles, the duke's wrestler, here to speak with me?

Den. So please you, he is here at the door and importunes access to you.

Oli. Call him in. [*Exit Dennis*] 'Twill be a good way; and tomorrow the wrestling is.

Enter CHARLES.

Cha. Good morrow to your worship.

Oli. Good Monsieur Charles, what's the new news at the new court?

Oli. Know you before whom, sir?

Orl. Ay, better than him I am before knows me. I know you are my eldest brother; and, in the gentle condition of blood, you should so know me. The courtesy of nations allows you my better, in that you are the firstborn; but the same tradition takes not away my blood, were there twenty brothers betwixt us. I have as much of my father in me as you; albeit, I confess, your coming before me is nearer to his reverence.

Oli. What, boy!

Orl. Come, come, elder brother, you are too young in this.

Oli. Wilt thou lay hands on me, villain?

Orl. I am no villain; I am the youngest son of Sir Rowland de Boys; he was my father, and he is thrice a villain that says such a father begot villains. Wert thou not my brother, I would not take this hand from thy throat till this other had pulled out thy tongue for saying so. Thou hast railed on thyself.

Adam. Sweet masters, be patient; for your father's remembrance, be at accord.

Oli. Let me go, I say.

Orl. I will not, till I please. You shall hear me. My father charged you in his will to give me good education. You have trained me like a peasant, obscuring and hiding from me all gentlemanlike qualities. The spirit of my father grows strong in me, and I will no longer endure it; therefore allow me such exercises as may become a gentleman, or give me the poor allottery

hired; but I, his brother, gain nothing under him but growth; for the which his animals on his dung-hills are as much bound to him as I. Besides this nothing that he so plentifully gives me, the something that nature gave me his countenance seems to take from me. He lets me feed with his hinds, bars me the place of a brother, and, as much as in him lies, mines my gentility with my education. This is it, Adam, that grieves me; and the spirit of my father, which I think is within me, begins to mutiny against this servitude. I will no longer endure it, though yet I know no wise remedy how to avoid it.

Adam. Yonder comes my master, your brother.

Orl. Go apart, Adam, and thou shalt hear how he will shake me up.

Enter OLIVER.

Oli. Now, sir! what make you here?

Orl. Nothing. I am not taught to make any thing.

Oli. What mar you then, sir?

Orl. Marry, sir, I am helping you to mar that which God made, a poor unworthy brother of yours, with idleness.

Oli. Marry, sir, be better employed, and be naught awhile.

Orl. Shall I keep your hogs and eat husks with them? What prodigal portion have I spent, that I should come to such penury?

Oli. Know you where you are, sir?

Orl. O, sir, very well; here in your orchard.

ACT I

SCENE I. *Orchard of* OLIVER'S *house.*

Enter ORLANDO *and* ADAM.

Orl. As I remember, Adam, it was upon this fashion: bequeathed me by will but poor a thousand crowns, and, as thou sayest, charged my brother, on his blessing, to breed me well; and there begins my sadness. My brother Jaques he keeps at school, and report speaks goldenly of his profit. For my part, he keeps me rustically at home, or, to speak more properly, stays me here at home unkept; for call you that keeping for a gentleman of my birth, that differs not from the stalling of an ox? His horses are bred better; for, besides that they are fair with their feeding, they are taught their manage, and to that end riders dearly

AS YOU LIKE IT

EPILOGUE

SPOKEN BY PROSPERO

Now my charms are all o'erthrown,
And what strength I have 's mine own
Which is most faint; now 'tis true,
I must be here confin'd by you,
Or sent to Naples. Let me not,
Since I have my dukedom got,
And pardon'd the deceiver, dwell
In this bare island by your spell;
But release me from my bands
With the help of your good hands.
Gentle breath of yours my sails
Must fill, or else my project fails,
Which was to please. Now I want
Spirits to enforce, art to enchant;
And my ending is despair,
Unless I be reliev'd by prayer,
Which pierces so that it assaults
Mercy itself, and frees all faults.
As you from crimes would pardon'd be,
Let your indulgence set me free.

Alonso. I long
To hear the story of your life, which must
Take the ear strangely.
Prospero. I'll deliver all;
And promise you calm seas, auspicious gales,
And sail so expeditious that shall catch
Your royal fleet far off.—[*Aside to Ariel*] My Ariel, chick,
That is thy charge; then to the elements
Be free, and fare thou well!—Please you, draw near.
[*Exeunt.*

Prospero. You'd be king o' the isle, sirrah?
Stephano. I should have been a sore one, then.
Alonso. This is a strange thing as e'er I look'd on.
[*Pointing to Caliban.*
Prospero. He is as disproportion'd in his manners
As in his shape.—Go, sirrah, to my cell;
Take with you your companions; as you look
To have my pardon, trim it handsomely.
Caliban. Ay, that I will; and I'll be wise hereafter,
And seek for grace. What a thrice-double ass
Was I, to take this drunkard for a god,
And worship this dull fool!
Prospero. Go to; away!
Alonso. Hence, and bestow your luggage where you found it.
Sebastian. Or stole it, rather.
[*Exeunt Caliban, Stephano, and Trinculo.*
Prospero. Sir, I invite your highness and your train
To my poor cell, where you shall take your rest
For this one night; which, part of it, I'll waste
With such discourse as, I not doubt, shall make it
Go quick away,—the story of my life,
And the particular accidents gone by
Since I came to this isle: and in the morn
I'll bring you to your ship, and so to Naples,
Where I have hope to see the nuptial
Of these our dear-belov'd solemnized;
And thence retire me to my Milan, where
Every third thought shall be my grave.

Sebastian. Ha, ha!
What things are these, my lord Antonio?
Will money buy 'em?
Antonio. Very like; one of them
Is a plain fish, and no doubt marketable.
Prospero. Mark but the badges of these men, my lords,
Then say if they be true.—This misshapen knave,
His mother was a witch; and one so strong
That could control the moon, make flows and ebbs,
And deal in her command without her power.
These three have robb'd me; and this demi-devil—
For he's a bastard one—had plotted with them
To take my life. Two of these fellows you
Must know and own; this thing of darkness I
Acknowledge mine.
Caliban. I shall be pinch'd to death.
Alonso. Is not this Stephano, my drunken butler?
Sebastian. He is drunk now; where had he wine?
Alonso. And Trinculo is reeling-ripe; where should they
Find this grand liquor that hath gilded 'em?
How cam'st thou in this pickle?
Trinculo. I have been in such a pickle, since I saw you last, that, I fear me, will never out of my bones; I shall not fear fly-blowing.
Sebastian. Why, how now, Stephano!
Stephano. O, touch me not; I am not Stephano, but a cramp.

Prospero. [*Aside to Ariel*] Bravely, my diligence.
Thou shalt be free.

Alonso. This is as strange a maze as e'er men trod;
And there is in this business more than nature
Was ever conduct of: some oracle
Must rectify our knowledge.

Prospero. Sir, my liege,
Do not infest your mind with beating on
The strangeness of this business. At pick'd leisure,
Which shall be shortly, single I'll resolve you,
Which to you shall seem probable, of every
These happen'd accidents; till when, be cheerful,
And think of each thing well.—[*Aside to Ariel*] Come
hither, spirit:
Set Caliban and his companions free;
Untie the spell.—[*Exit Ariel*] How fares my gracious
sir?
There are yet missing of your company
Some few odd lads that you remember not.

Enter ARIEL, *driving in* CALIBAN, STEPHANO, *and* TRINCULO, *in their stolen apparel.*

Stephano. Every man shift for all the rest, and let no man take care for himself, for all is but fortunate.—Coragio, bully-monster, coragio!

Trinculo. If these be true spies which I wear in my head, here's a goodly sight.

Caliban. O Setebos, these be brave spirits indeed!
How fine my master is! I am afraid
He will chastise me.

Ariel. [*Aside to Prospero*] Sir, all this service
Have I done since I went.

Prospero. [*Aside to Ariel*] My tricksy spirit!

Alonso. These are not natural events; they strengthen
From strange to stranger.—Say, how came you hither?

Boatswain. If I did think, sir, I were well awake,
I'd strive to tell you. We were dead of sleep,
And—how we know not—all clapp'd under hatches;

Where, but even now, with strange and several noises
Of roaring, shrieking, howling, jingling chains,
And more diversity of sounds, all horrible,
We were awak'd; straightway, at liberty;
Where we, in all her trim, freshly beheld
Our royal, good, and gallant ship; our master
Capering to eye her. On a trice, so please you,
Even in a dream, were we divided from them
And were brought moping hither.

Ariel. [*Aside to Prospero*] Was 't well done?

Gonzalo. Was Milan thrust from Milan, that his issue
Should become kings of Naples? O, rejoice
Beyond a common joy! and set it down
With gold on lasting pillars: In one voyage
Did Claribel her husband find at Tunis;
And Ferdinand her brother found a wife,
Where he himself was lost; Prospero his dukedom,
In a poor isle; and all of us ourselves,
When no man was his own.

Alonso. [*To Ferdinand and Miranda*] Give me your hands
Let grief and sorrow still embrace his heart
That doth not wish you joy!

Gonzalo. Be it so! Amen!—

Enter ARIEL, *with the* Master *and* Boatswain *amazedly following.*

O, look, sir! look, sir! here is more of us!
I prophesied, if a gallows were on land,
This fellow could not drown.—Now, blasphemy,
That swear'st grace o'erboard, not an oath on shore?
Hast thou no mouth by land? What is the news?

Boatswain. The best news is, that we have safely found
Our king and company; the next, our ship—
Which, but three glasses since, we gave out split—
Is tight, and yare, and bravely rigg'd as when
We first put out to sea.

How beauteous mankind is! O brave new world,
That has such people in 't!
Prospero. 'Tis new to thee.
Alonso. What is this maid with whom thou wast at play?
Your eld'st acquaintance cannot be three hours;
Is she the goddess that hath sever'd us,
And brought us thus together?
Ferdinand. Sir, she is mortal,
But by immortal Providence she's mine;
I chose her when I could not ask my father
For his advice, nor thought I had one. She
Is daughter to this famous Duke of Milan,
Of whom so often I have heard renown,
But never saw before; of whom I have
Receiv'd a second life, and second father
This lady makes him to me.
Alonso. I am hers.
But, O, how oddly will it sound that I
Must ask my child forgiveness!
Prospero. There, sir, stop;
Let us not burden our remembrances
With a heaviness that's gone.
Gonzalo. I have inly wept,
Or should have spoke ere this.—Look down, you gods,
And on this couple drop a blessed crown!
For it is you that have chalk'd forth the way
Which brought us hither.
Alonso. I say Amen, Gonzalo!

Here PROSPERO *discovers* FERDINAND *and* MIRANDA *playing at chess.*

Miranda. Sweet lord, you play me false.
Ferdinand. No, my dear'st love,
I would not for the world.
Miranda. Yes, for a score of kingdoms you should wrangle,
And I would call it fair play.
Alonso. If this prove
A vision of the island, one dear son
Shall I twice lose.
Sebastian. A most high miracle!
Ferdinand. Though the seas threaten, they are merciful;
I have curs'd them without cause. [*Kneels.*
Alonso. Now all the blessings
Of a glad father compass thee about!
Arise, and say how thou cam'st here.
Miranda. O, wonder!
How many goodly creatures are there here!

Alonso. You the like loss?

Prospero. As great to me as late; and supportable
To make the dear loss have I means much weaker
Than you may call to comfort you, for I
Have lost my daughter.

Alonso. A daughter?
O heavens, that they were living both in Naples,
The king and queen there! that they were, I wish
Myself were mudded in that oozy bed
Where my son lies. When did you lose your daughter?

Prospero. In this last tempest. I perceive, these lords
At this encounter do so much admire
That they devour their reason, and scarce think
Their eyes do offices of truth, their words
Are natural breath: but, howsoe'er you have
Been justled from your senses, know for certain
That I am Prospero, and that very duke
Which was thrust forth of Milan; who most strangely
Upon this shore, where you were wrack'd, was landed,
To be the lord on 't. No more yet of this;
For 'tis a chronicle of day by day,
Not a relation for a breakfast, nor
Befitting this first meeting. Welcome, sir;
This cell's my court: here have I few attendants,
And subjects none abroad; pray you, look in.
My dukedom since you have given me again,
I will requite you with as good a thing;
At least bring forth a wonder, to content ye
As much as me my dukedom.

Or be not, I'll not swear.

Prospero. You do yet taste
Some subtleties o' the isle, that will not let you
Believe things certain.—Welcome, my friends all!—
[*Aside to Sebastian and Antonio*] But you, my brace
of lords, were I so minded,
I here could pluck his highness' frown upon you,
And justify you traitors; at this time
I'll tell no tales.

Sebastian. [*Aside*] The devil speaks in him.

Prospero. No.—
For you, most wicked sir, whom to call brother
Would even infect my mouth, I do forgive
Thy rankest fault,—all of them; and require
My dukedom of thee, which perforce I know
Thou must restore.

Alonso. If thou beest Prospero,
Give us particulars of thy preservation;
How thou hast met us here, whom three hours since
Were wrack'd upon this shore, where I have lost—
How sharp the point of this remembrance is!—
My dear son Ferdinand.

Prospero. I am woe for 't, sir.

Alonso. Irreparable is the loss, and patience
Says it is past her cure.

Prospero. I rather think
You have not sought her help, of whose soft grace
For the like loss I have her sovereign aid,
And rest myself content.

Being awake, enforce them to this place,
And presently, I prithee.
Ariel. I drink the air before me, and return
Or ere your pulse twice beat. [*Exit.*
Gonzalo. All torment, trouble, wonder, and amazement
Inhabits here; some heavenly power guide us
Out of this fearful country!
Prospero. Behold, sir king,
The wronged Duke of Milan, Prospero!
For more assurance that a living prince
Does now speak to thee, I embrace thy body;
And to thee and thy company I bid
A hearty welcome.
Alonso. Whether thou beest he or no,
Or some enchanted trifle to abuse me,
As late I have been, I not know: thy pulse
Beats, as of flesh and blood; and, since I saw thee,
The affliction of my mind amends, with which,
I fear, a madness held me. This must crave—
An if this be at all—a most strange story.
Thy dukedom I resign, and do entreat
Thou pardon me my wrongs.—But how should Prospero
Be living and be here?
Prospero. First, noble friend,
Let me embrace thine age, whose honour cannot
Be measur'd or confin'd.
Gonzalo. Whether this be

ARIEL *sings, and helps to attire him.*

Where the bee sucks, there suck I:
In a cowslip's bell I lie;
There I couch when owls do cry.
On the bat's back I do fly
After summer merrily.
Merrily, merrily, shall I live now
Under the blossom that hangs on the bough.

Prospero. Why, that's my dainty Ariel! I shall miss thee;
But yet thou shalt have freedom:—so, so, so.—
To the king's ship, invisible as thou art:
There shalt thou find the mariners asleep
Under the hatches; the master and the boatswain

For you are spell-stopp'd.—
Holy Gonzalo, honourable man,
Mine eyes, even sociable to the show of thine,
Fall fellowly drops.—The charm dissolves apace;
And as the morning steals upon the night,
Melting the darkness, so their rising senses
Begin to chase the ignorant fumes that mantle
Their clearer reason.—O good Gonzalo,
My true preserver, and a loyal sir
To him thou follow'st! I will pay thy graces
Home both in word and deed.—Most cruelly
Didst thou, Alonso, use me and my daughter;
Thy brother was a furtherer in the act.—
Thou art pinch'd for 't now, Sebastian.—Flesh and
blood,
You, brother mine, that entertain'd ambition,
Expell'd remorse and nature; who, with Sebastian,—
Whose inward pinches therefore are most strong,—
Would here have kill'd your king; I do forgive thee,
Unnatural though thou art.—Their understanding
Begins to swell, and the approaching tide
Will shortly fill the reasonable shore
That now lies foul and muddy. Not one of them
That yet looks on me, or would know me.—Ariel,
Fetch me the hat and rapier in my cell;
I will discase me, and myself present
As I was sometime Milan. Quickly, spirit;
Thou shalt ere long be free.

Is to make midnight mushrooms, that rejoice
To hear the solemn curfew; by whose aid—
Weak masters though ye be—I have bedimm'd
The noontide sun, call'd forth the mutinous winds,
And 'twixt the green sea and the azur'd vault
Set roaring war: to the dread rattling thunder
Have I given fire, and rifted Jove's stout oak
With his own bolt; the strong-bas'd promontory
Have I made shake, and by the spurs pluck'd up
The pine and cedar; graves at my command
Have wak'd their sleepers, op'd, and let 'em forth
By my so potent art. But this rough magic
I here abjure; and, when I have requir'd
Some heavenly music—which even now I do,—
To work mine end upon their senses that
This airy charm is for, I'll break my staff,
Bury it certain fathoms in the earth,
And deeper than did ever plummet sound
I'll drown my book. [*Solemn music.*

Here enter ARIEL *before: then* ALONSO, *with a frantic gesture, attended by* GONZALO; SEBASTIAN *and* ANTONIO *in like manner, attended by* ADRIAN *and* FRANCISCO: *they all enter the circle which* PROSPERO *had made, and there stand charmed; which* PROSPERO *observing, speaks:*

A solemn air, and the best comforter
To an unsettled fancy, cure thy brains,
Now useless, boil'd within thy skull! There stand,

I HAVE CALLED FORTH THE MUTINOUS WINDS

His tears run down his beard, like winter's drops
From eaves of reeds. Your charm so strongly works 'em
That if you now beheld them, your affections
Would become tender.

Prospero. Dost thou think so, spirit?

Ariel. Mine would, sir, were I human.

Prospero. And mine shall.
Hast thou, which art but air, a touch, a feeling
Of their afflictions, and shall not myself,
One of their kind, that relish all as sharply
Passion as they, be kindlier mov'd than thou art?
Though with their high wrongs I am struck to the quick,
Yet with my nobler reason 'gainst my fury
Do I take part. The rarer action is
In virtue than in vengeance; they being penitent,
The sole drift of my purpose doth extend
Not a frown further. Go release them, Ariel;
My charms I'll break, their senses I'll restore,
And they shall be themselves.

Ariel. I'll fetch them, sir.

[*Exit.*

Prospero. Ye elves of hills, brooks, standing lakes, and groves;
And ye that on the sands with printless foot
Do chase the ebbing Neptune, and do fly him
When he comes back; you demi-puppets that
By moonshine do the green sour ringlets make,
Whereof the ewe not bites; and you whose pastime

ACT V

SCENE I. *Before the Cell of Prospero.*

Enter PROSPERO *in his magic robes, and* ARIEL.

Prospero. Now does my project gather to a head;
My charms crack not, my spirits obey, and Time
Goes upright with his carriage. How's the day?
Ariel. On the sixth hour; at which time, my lord,
You said our work should cease.
Prospero. I did say so,
When first I rais'd the tempest. Say, my spirit,
How fares the king and 's followers?
Ariel. Confin'd together
In the same fashion as you gave in charge,
Just as you left them; all prisoners, sir,
In the line-grove which weather-fends your cell:
They cannot budge till your release. The king,
His brother, and yours, abide all three distracted,
And the remainder mourning over them,
Brimful of sorrow and dismay; but chiefly
Him that you term'd, sir, the good old lord, Gonzalo:

Trinculo. Monster, come, put some lime upon your fingers, and away with the rest.

Caliban. I will have none on 't; we shall lose our time,
And all be turn'd to barnacles, or to apes
With foreheads villainous low.

Stephano. Monster, lay to your fingers; help to bear this away where my hogshead of wine is, or I'll turn you out of my kingdom: go to, carry this.

Trinculo. And this.

Stephano. Ay, and this.

A noise of hunters heard. Enter divers Spirits, in shape of dogs and hounds, and hunt them about, PROSPERO *and* ARIEL *setting them on.*

Prospero. Hey, Mountain, hey!

Ariel. Silver! there it goes, Silver!

Prospero. Fury, Fury! there, Tyrant, there! hark, hark!—

[*Caliban, Stephano, and Trinculo are driven out.*

Go charge my goblins that they grind their joints
With dry convulsions, shorten up their sinews
With aged cramps, and more pinch-spotted make them
Than pard or cat o' mountain.

Ariel. Hark, they roar!

Prospero. Let them be hunted soundly. At this hour
Lie at my mercy all mine enemies;
Shortly shall all my labours end, and thou
Shalt have the air at freedom. For a little
Follow, and do me service. [*Exeunt.*

Do that good mischief which may make this island
Thine own for ever, and I, thy Caliban,
For aye thy foot-licker.

Stephano. Give me thy hand. I do begin to have bloody thoughts.

Trinculo. O King Stephano! O peer! O worthy Stephano! look what a wardrobe here is for thee!

Caliban. Let it alone, thou fool; it is but trash.

Trinculo. O, ho, monster! we know what belongs to a frippery.—O King Stephano.

Stephano. Put off that gown, Trinculo; by this hand, I'll have that gown.

Trinculo. Thy grace shall have it.

Caliban. The dropsy drown this fool! What do you mean,
To dote thus on such luggage? Let's alone,
And do the murther first; if he awake,
From toe to crown he'll fill our skins with pinches,
Make us strange stuff.

Stephano. Be you quiet, monster.—Mistress line, is not this my jerkin? Now is the jerkin under the line; now, jerkin, you are like to lose your hair, and prove a bald jerkin.

Trinculo. Do, do; we steal by line and level, an 't like your grace.

Stephano. I thank thee for that jest; here's a garment for 't: wit shall not go unrewarded while I am king of this country. "Steal by line and level" is an excellent pass of pate; there's another garment for 't.

APE OF DOGS AND HOUNDS

ENTER DIVERS SPIRITS

So his mind cankers. I will plague them all,
Even to roaring.—

Enter ARIEL, *loaden with glistering apparel, etc.*

Come hang them on this line.

PROSPERO *and* ARIEL *remain invisible. Enter* CALIBAN, STEPHANO, *and* TRINCULO, *all wet.*

Caliban. Pray you, tread softly, that the blind mole may not
Hear a foot fall; we now are near his cell.

Stephano. Monster, your fairy, which you say is a harmless fairy, has done little better than played the Jack with us.—Do you hear, monster? If I should take a displeasure against you, look you,—

Trinculo. Thou wert but a lost monster.

Caliban. Good my lord, give me thy favour still.
Be patient, for the prize I'll bring thee to
Shall hoodwink this mischance; therefore speak softly.
All's hush'd as midnight yet.

Trinculo. Ay, but to lose our bottles in the pool,—

Stephano. There is not only disgrace and dishonour in that, monster, but an infinite loss.

Trinculo. That's more to me than my wetting; yet this is your harmless fairy, monster.

Stephano. I will fetch off my bottle, though I be o'er ears for my labour.

Caliban. Prithee, my king, be quiet. Seest thou here,
This is the mouth o' the cell; no noise, and enter.

Ariel. Ay, my commander; when I presented Ceres,
I thought to have told thee of it, but I fear'd
Lest I might anger thee.

Prospero. Say again, where didst thou leave these varlets?

Ariel. I told you, sir, they were red-hot with drinking;
So full of valour that they smote the air
For breathing in their faces, beat the ground
For kissing of their feet, yet always bending
Towards their project. Then I beat my tabor,
At which, like unback'd colts, they prick'd their ears,
Advanc'd their eyelids, lifted up their noses
As they smelt music; so I charm'd their ears
That, calf-like, they my lowing follow'd through
Tooth'd briers, sharp furzes, pricking gorse, and thorns,
Which enter'd their frail shins: at last I left them
I' the filthy mantled pool beyond your cell,
There dancing up to the chins, that the foul lake
O'erstunk their feet.

Prospero. This was well done, my bird.
Thy shape invisible retain thou still;
The trumpery in my house, go bring it hither,
For stale to catch these thieves.

Ariel. I go, I go. [*Exit.*

Prospero. A devil, a born devil, on whose nature
Nurture can never stick; on whom my pains,
Humanely taken, all, all lost, quite lost;
And as with age his body uglier grows,

SUCH STUFF AS DREAMS ARE MADE ON.

Prospero. You do look, my son, in a mov'd sort,
As if you were dismay'd; be cheerful, sir.
Our revels now are ended. These our actors,
As I foretold you, were all spirits, and
Are melted into air, into thin air;
And, like the baseless fabric of this vision,
The cloud-capp'd towers, the gorgeous palaces,
The solemn temples, the great globe itself,
Yea, all which it inherit, shall dissolve,
And, like this insubstantial pageant faded,
Leave not a rack behind. We are such stuff
As dreams are made on, and our little life
Is rounded with a sleep.—Sir, I am vex'd;
Bear with my weakness; my old brain is troubled.
Be not disturb'd with my infirmity:
If you be pleas'd, retire into my cell
And there repose; a turn or two I'll walk,
To still my beating mind.

Ferdinand. Miranda. We wish your peace.

[*Exeunt.*

Prospero. Come with a thought. I thank thee, Ariel: come!

Enter ARIEL.

Ariel. Thy thoughts I cleave to. What's thy pleasure?

Prospero. Spirit,
We must prepare to meet with Caliban.

With your sedg'd crowns and ever harmless looks,
Leave your crisp channels, and on this green land
Answer your summons; Juno does command.
Come, temperate nymphs, and help to celebrate
A contract of true love; be not too late.—

Enter certain Nymphs.

You sunburnt sicklemen, of August weary,
Come hither from the furrow, and be merry.
Make holiday; your rye-straw hats put on,
And these fresh nymphs encounter every one
In country footing.

Enter certain Reapers, properly habited: they join with the Nymphs in a graceful dance; towards the end whereof PROSPERO *starts suddenly, and speaks; after which, to a strange, hollow, and confused noise, they heavily vanish.*

Prospero. [*Aside*] I had forgot that foul conspiracy
Of the beast Caliban and his confederates
Against my life; the minute of their plot
Is almost come.—[*To the Spirits*] Well done! Avoid; no more!
Ferdinand. This is strange; your father's in some passion
That works him strongly.
Miranda. Never till this day
Saw I him touch'd with anger so distemper'd.

Juno. Honour, riches, marriage-blessing,
Long continuance, and increasing,
Hourly joys be still upon you!
Juno sings her blessings on you.

Ceres.

Earth's increase, foison plenty,
Barns and garners never empty,
Vines with clustering bunches growing,
Plants with goodly burden bowing;
Spring come to you at the farthest
In the very end of harvest!
Scarcity and want shall shun you;
Ceres' blessing so is on you.

Ferdinand. This is a most majestic vision, and
Harmonious charmingly. May I be bold
To think these spirits?

Prospero. Spirits, which by mine art
I have from their confines call'd to enact
My present fancies.

Ferdinand. Let me live here ever;
So rare a wonder'd father and a wise
Makes this place Paradise.

[*Juno and Ceres whisper, and send Iris on employment.*

Prospero. Sweet now, silence!
Juno and Ceres whisper seriously;
There's something else to do: hush, and be mute,
Or else our spell is marr'd.

Iris. You nymphs, call'd Naiads, of the winding brooks,

Cutting the clouds towards Paphos, and her son
Dove-drawn with her. Here thought they to have done
Some wanton charm upon this man and maid,
Whose vows are, that no bed-right shall be paid
Till Hymen's torch be lighted: but in vain;
Mars's hot minion is return'd again;
Her waspish-headed son has broke his arrows,
Swears he will shoot no more, but play with sparrows,
And be a boy right out.

Ceres. Highest queen of state,
Great Juno comes; I know her by her gait.

Enter JUNO.

Juno. How does my bounteous sister? Go with me
To bless this twain, that they may prosperous be,
And honour'd in their issue. [*They sing.*

Being lass-lorn; thy pole-clipt vineyard;
And thy sea-marge, sterile and rocky-hard,
Where thou thyself dost air;—the queen o' the sky,
Whose watery arch and messenger am I,
Bids thee leave these, and with her sovereign grace,
Here on this grass-plot, in this very place,
To come and sport. Her peacocks fly amain;
Approach, rich Ceres, her to entertain.

Enter CERES.

Ceres. Hail, many-colour'd messenger, that ne'er
Dost disobey the wife of Jupiter;
Who, with thy saffron wings, upon my flowers
Diffusest honey-drops, refreshing showers,
And with each end of thy blue bow dost crown
My bosky acres and my unshrubb'd down,
Rich scarf to my proud earth! Why hath thy queen
Summon'd me hither, to this short-grass'd green?

Iris. A contract of true love to celebrate,
And some donation freely to estate
On the blest lovers.

Ceres. Tell me, heavenly bow,
If Venus or her son, as thou dost know,
Do now attend the queen? Since they did plot
The means that dusky Dis my daughter got,
Her and her blind boy's scandal'd company
I have forsworn.

Iris. Of her society
Be not afraid; I met her deity

Will be here with mop and mow.—
Do you love me, master? no?

Prospero. Dearly, my delicate Ariel. Do not approach
Till thou dost hear me call.
Ariel. Well, I conceive. [*Exit.*
Prospero. Look thou be true; do not give dalliance
Too much the rein: the strongest oaths are straw
To the fire i' the blood; be more abstemious,
Or else good night your vow!
Ferdinand. I warrant you, sir;
The white-cold virgin snow upon my heart
Abates the ardour of my liver.
Prospero. Well.—
Now come, my Ariel! bring a corollary,
Rather than want a spirit; appear, and pertly!—
No tongue! all eyes! be silent. [*Soft music.*

Enter Iris.

Iris. Ceres, most bounteous lady, thy rich leas
Of wheat, rye, barley, vetches, oats, and pease;
Thy turfy mountains, where live nibbling sheep,
And flat meads thatch'd with stover, them to keep;
Thy banks with pioned and lilied brims,
Which spongy April at thy hest betrims,
To make cold nymphs chaste crowns; and thy brown groves,
Whose shadow the dismissed bachelor loves,

BEFORE YOU CAN SAY "COME" AND "GO"

Prospero. Thou and thy meaner fellows your last service
Did worthily perform, and I must use you
In such another trick. Go bring the rabble,
O'er whom I give thee power, here to this place.
Incite them to quick motion, for I must
Bestow upon the eyes of this young couple
Some vanity of mine art; it is my promise,
And they expect it from me.

Ariel. Presently?

Prospero. Ay, with a twink.

Ariel. Before you can say "come" and "go,"
And breathe twice, and cry "so, so,"
Each one, tripping on his toe,

Ferdinand. I do believe it
Against an oracle.

Prospero. Then, as my gift and thine own acquisition
Worthily purchas'd, take my daughter: but
If thou dost break her virgin-knot before
All sanctimonious ceremonies may
With full and holy rite be minister'd,
No sweet aspersion shall the heavens let fall
To make this contract grow; but barren hate,
Sour-eyed disdain, and discord shall bestrew
The union of your bed with weeds so loathly
That you shall hate it both: therefore, take heed,
As Hymen's lamps shall light you.

Ferdinand. As I hope
For quiet days, fair issue, and long life,
With such love as 'tis now, the murkiest den,
The most opportune place, the strong'st suggestion
Our worser genius can, shall never melt
Mine honour into lust, to take away
The edge of that day's celebration
When I shall think, or Phoebus' steeds are founder'd,
Or night kept chain'd below.

Prospero. Fairly spoke.
Sit then and talk with her; she is thine own.—
What, Ariel! my industrious servant, Ariel!

Enter ARIEL.

Ariel. What would my potent master? here I am.

FOR THOU SHALT FIND SHE WILL OUTSTRIP ALL PRAISE

ACT IV

SCENE I. *Before Prospero's Cell.*

Enter PROSPERO, FERDINAND, *and* MIRANDA.

Prospero. If I have too austerely punish'd you,
Your compensation makes amends, for I
Have given you here a thread of mine own life,
Or that for which I live; who once again
I tender to thy hand. All thy vexations
Were but my trials of thy love, and thou
Hast strangely stood the test; here, afore heaven,
I ratify this my rich gift. O Ferdinand,
Do not smile at me that I boast her off,
For thou shalt find she will outstrip all praise,
And make it halt behind her.

Therefore my son i' the ooze is bedded; and
I'll seek him deeper than e'er plummet sounded,
And with him there lie mudded. [*Exit.*

Sebastian. But one fiend at a time,
I'll fight their legions o'er.

Antonio. I'll be thy second.

[*Exeunt Sebastian and Antonio.*

Gonzalo. All three of them are desperate; their great guilt,
Like poison given to work a great time after,
Now gins to bite the spirits.—I do beseech you
That are of suppler joints, follow them swiftly,
And hinder them from what this ecstasy
May now provoke them to.

Adrian. Follow, I pray you.

[*Exeunt.*

You and your ways; whose wraths to guard you
from,—
Which here, in this most desolate isle, else falls
Upon your heads,—is nothing but heart's sorrow,
And a clear life ensuing.

He vanishes in thunder; then, to soft music, enter the Shapes again, and dance with mocks and mows, and carry out the table.

Prospero. [*Aside*] Bravely the figure of this harpy
hast thou
Perform'd, my Ariel; a grace it had, devouring.
Of my instruction hast thou nothing bated
In what thou hadst to say; so, with good life
And observation strange, my meaner ministers
Their several kinds have done. My high charms work,
And these mine enemies are all knit up
In their distractions: they now are in my power;
And in these fits I leave them, while I visit
Young Ferdinand—whom they suppose is drown'd—
And his and mine lov'd darling. [*Exit above.*

Gonzalo. I' the name of something holy, sir, why
stand you
In this strange stare?

Alonso. O, it is monstrous, monstrous!
Methought the billows spoke, and told me of it;
The winds did sing it to me, and the thunder,
That deep and dreadful organ-pipe, pronounc'd
The name of Prosper: it did bass my trespass.

Ariel. You are three men of sin, whom destiny,—
That hath to instrument this lower world
And what is in 't,—the never-surfeited sea
Hath caus'd to belch up you; and on this island,
Where man doth not inhabit,—you 'mongst men
Being most unfit to live. I have made you mad;
And even with such-like valour men hang and drown
Their proper selves.

[*Alonso, Sebastian, etc., draw their swords.*

You fools! I and my fellows
Are ministers of Fate; the elements,
Of whom your swords are temper'd, may as well
Wound the loud winds, or with bemock'd-at stabs
Kill the still-closing waters, as diminish
One dowle that's in my plume. My fellow-ministers
Are like invulnerable. If you could hurt,
Your swords are now too massy for your strengths,
And will not be uplifted. But remember,—
For that's my business to you,—that you three,
From Milan did supplant good Prospero,
Expos'd unto the sea, which hath requit it,
Him and his innocent child; for which foul deed
The powers, delaying, not forgetting, have
Incens'd the seas and shores, yea, all the creatures,
Against your peace. Thee of thy son, Alonso,
They have bereft, and do pronounce by me,
Lingering perdition—worse than any death
Can be at once—shall step by step attend

Gonzalo. Faith, sir, you need not fear. When we were boys,
Who would believe that there were mountaineers
Dew-lapp'd like bulls, whose throats had hanging at 'em
Wallets of flesh? or that there were such men
Whose heads stood in their breasts? which now we find
Each putter-out of five for one will bring us
Good warrant of.

Alonso. I will stand to and feed,
Although my last; no matter, since I feel
The best is past.—Brother, my lord the duke,
Stand to, and do as we.

Thunder and lightning. Enter ARIEL, *like a harpy, claps his wings upon the table, and with a quaint device the banquet vanishes.*

That there are unicorns; that in Arabia
There is one tree, the phoenix' throne, one phoenix
At this hour reigning there.
Antonio. I'll believe both;
And what does else want credit, come to me,
And I'll be sworn 'tis true; travellers ne'er did lie,
Though fools at home condemn 'em.
Gonzalo. If in Naples
I should report this now, would they believe me?
If I should say I saw such islanders,—
For, certes, these are people of the island,—
Who, though they are of monstrous shape, yet, note,
Their manners are more gentle-kind than of
Our human generation you shall find
Many, nay, almost any.
Prospero. [*Aside*] Honest lord,
Thou hast said well; for some of you there present
Are worse than devils.
Alonso. I cannot too much muse
Such shapes, such gesture, and such sound, expressing—
Although they want the use of tongue—a kind
Of excellent dumb discourse.
Prospero. [*Aside*] Praise in departing.
Francisco. They vanish'd strangely.
Sebastian. No matter, since
They have left their viands behind; for we have stomachs.—
Will 't please you taste of what is here?
Alonso. Not I.

Alonso. Old lord, I cannot blame thee,
Who am myself attach'd with weariness,
To the dulling of my spirits; sit down, and rest.
Even here I will put off my hope, and keep it
No longer for my flatterer; he is drown'd
Whom thus we stray to find, and the sea mocks
Our frustrate search on land. Well, let him go.

Antonio. [*Aside to Sebastian*] I am right glad that he's so out of hope.
Do not, for one repulse, forego the purpose
That you resolv'd to effect.

Sebastian. [*Aside to Antonio*] The next advantage
Will we take thoroughly.

Antonio. [*Aside to Sebastian*] Let it be tonight;
For, now they are oppress'd with travel, they
Will not, nor cannot, use such vigilance
As when they are fresh.

Sebastian. [*Aside to Antonio*] I say, tonight; no more. [*Solemn and strange music.*

Alonso. What harmony is this?—My good friends, hark!

Gonzalo. Marvellous sweet music!

Enter PROSPERO *above, invisible. Enter several strange Shapes, bringing in a banquet: they dance about it with gentle actions of salutation; and, inviting the King, etc., to eat, they depart.*

Alonso. Give us kind keepers, heavens!—What were these?

Sebastian. A living drollery. Now I will believe

SCENE III. *Another Part of the Island.*

Enter ALONSO, SEBASTIAN, ANTONIO, GONZALO, ADRIAN, FRANCISCO, *and others.*

Gonzalo. By 'r lakin, I can go no further, sir;
My old bones ache: here's a maze trod, indeed,
Through forthrights and meanders! By your patience,
I needs must rest me.

Stephano. What is this same?

Trinculo. This is the tune of our catch, played by the picture of Nobody.

Stephano. If thou beest a man, show thyself in thy likeness; if thou beest a devil, take 't as thou list.

Trinculo. O, forgive me my sins!

Stephano. He that dies pays all debts; I defy thee.—Mercy upon us!

Caliban. Art thou afeard?

Stephano. No, monster, not I.

Caliban. Be not afeard; the isle is full of noises,
Sounds and sweet airs, that give delight and hurt not.
Sometimes a thousand twangling instruments
Will hum about mine ears; and sometimes voices,
That, if I then had wak'd after long sleep,
Will make me sleep again: and then, in dreaming,
The clouds methought would open, and show riches
Ready to drop upon me; that, when I wak'd,
I cried to dream again.

Stephano. This will prove a brave kingdom to me, where I shall have my music for nothing.

Caliban. When Prospero is destroy'd.

Stephano. That shall be by and by; I remember the story.

Trinculo. The sound is going away; let's follow it, and after do our work.

Stephano. Lead, monster; we'll follow.—I would I could see this taborer; he lays it on.

Trinculo. Wilt come? I'll follow, Stephano.

[*Exeunt.*

Caliban. Within this half hour will he be asleep;
Wilt thou destroy him then?

Stephano. Ay, on mine honour.

Ariel. This will I tell my master.

Caliban. Thou mak'st me merry; I am full of pleasure.
Let us be jocund; will you troll the catch
You taught me but while-ere?

Stephano. At thy request, monster, I will do reason, any reason.—Come on, Trinculo, let us sing. [*Sings.*

Flout 'em and scout 'em, and scout 'em and flout 'em;
Thought is free.

Caliban. That's not the tune.

[*Ariel plays the tune on a tabor and pipe.*

Stephano. Stand farther.—Come, proceed.

Caliban. Why, as I told thee, 'tis a custom with him
I' the afternoon to sleep; there thou mayst brain him,
Having first seiz'd his books, or with a log
Batter his skull, or paunch him with a stake,
Or cut his wezand with thy knife. Remember
First to possess his books, for without them
He's but a sot, as I am, nor hath not
One spirit to command; they all do hate him
As rootedly as I. Burn but his books.
He has brave utensils,—for so he calls them,—
Which, when he has a house, he'll deck withal.
And that most deeply to consider is
The beauty of his daughter. He himself
Calls her a nonpareil: I never saw a woman,
But only Sycorax my dam and she;
But she as far surpasseth Sycorax
As great'st does least.

Stephano. Is it so brave a lass?

Caliban. Ay, lord; she will become thy bed, I warrant,
And bring thee forth brave brood.

Stephano. Monster, I will kill this man; his daughter and I will be king and queen,—save our graces!—and Trinculo and thyself shall be viceroys. Dost thou like the plot, Trinculo?

Trinculo. Excellent.

Stephano. Give me thy hand: I am sorry I beat thee; but, while thou livest, keep a good tongue in thy head.

Caliban. Yea, yea, my lord; I'll yield him thee asleep,
Where thou mayst knock a nail into his head.

Ariel. Thou liest; thou canst not.

Caliban. What a pied ninny's this! Thou scurvy patch!—
I do beseech thy greatness, give him blows,
And take his bottle from him: when that's gone,
He shall drink nought but brine; for I'll not show him
Where the quick freshes are.

Stephano. Trinculo, run into no further danger; interrupt the monster one word further, and, by this hand, I'll turn my mercy out o' doors, and make a stock-fish of thee.

Trinculo. Why, what did I? I did nothing. I'll go farther off.

Stephano. Didst thou not say he lied?

Ariel. Thou liest.

Stephano. Do I so? take thou that. [*Beats him.*] As you like this, give me the lie another time.

Trinculo. I did not give the lie. Out o' your wits, and hearing too?—A pox o' your bottle! this can sack and drinking do.—A murrain on your monster, and the devil take your fingers!

Caliban. Ha, ha, ha!

Stephano. Now, forward with your tale.—Prithee, stand farther off.

Caliban. Beat him enough; after a little time,
I'll beat him too.

poor monster's my subject, and he shall not suffer indignity.

Caliban. I thank my noble lord. Wilt thou be pleas'd
To hearken once again to the suit I made to thee?

Stephano. Marry, will I: kneel and repeat it; I will stand, and so shall Trinculo.

Enter ARIEL, *invisible.*

Caliban. As I told thee before, I am subject to a tyrant,
A sorcerer, that by his cunning hath cheated me
Of the island.

Ariel. Thou liest.

Caliban. Thou liest, thou jesting monkey, thou;
I would my valiant master would destroy thee!
I do not lie.

Stephano. Trinculo, if you trouble him any more in 's tale, by this hand, I will supplant some of your teeth.

Trinculo. Why, I said nothing.

Stephano. Mum, then, and no more.—Proceed.

Caliban. I say, by sorcery he got this isle;
From me he got it. If thy greatness will,
Revenge it on him, for I know thou dar'st,
But this thing dare not.

Stephano. That's most certain.

Caliban. Thou shalt be lord of it, and I'll serve thee.

Stephano. How now shall this be compass'd? Canst thou bring me to the party?

Trinculo. Where should they be set else? he were a brave monster indeed, if they were set in his tail.

Stephano. My man-monster hath drowned his tongue in sack: for my part, the sea cannot drown me; I swam, ere I could recover the shore, five-and-thirty leagues off and on, by this light!—Thou shalt be my lieutenant, monster, or my standard.

Trinculo. Your lieutenant, if you list; he's no standard.

Stephano. We'll not run, Monsieur Monster.

Trinculo. Nor go neither; but you'll lie, like dogs, and yet say nothing neither.

Stephano. Moon-calf, speak once in thy life, if thou beest a good moon-calf.

Caliban. How does thy honour? Let me lick thy shoe
I'll not serve him, he is not valiant.

Trinculo. Thou liest, most ignorant monster; I am in case to justle a constable. Why, thou deboshed fish, thou, was there ever man a coward that hath drunk so much sack as I today? Wilt thou tell a monstrous lie, being but half a fish and half a monster?

Caliban. Lo, how he mocks me! wilt thou let him, my lord?

Trinculo. Lord, quoth he!—That a monster should be such a natural!

Caliban. Lo, lo, again! bite him to death, I prithee.

Stephano. Trinculo, keep a good tongue in your head; if you prove a mutineer,—the next tree! The

SCENE II. *Another Part of the Island.*

Enter CALIBAN, STEPHANO, *and* TRINCULO.

Stephano. Tell not me:—when the butt is out, we will drink water; not a drop before: therefore bear up, and board 'em.—Servant-monster, drink to me.

Trinculo. Servant-monster! the folly of this island! They say there's but five upon this isle: we are three of them; if th' other two be brained like us, the State totters.

Stephano. Drink, servant-monster, when I bid thee; thy eyes are almost set in thy head.

Ferdinand. Wherefore weep you?
Miranda. At mine unworthiness, that dare not offer
What I desire to give, and much less take
What I shall die to want. But this is trifling;
And all the more it seeks to hide itself,
The bigger bulk it shows. Hence, bashful cunning!
And prompt me, plain and holy innocence!
I am your wife, if you will marry me;
If not, I'll die your maid: to be your fellow
You may deny me, but I'll be your servant,
Whether you will or no.
Ferdinand. My mistress, dearest,
And I thus humble ever.
Miranda. My husband, then?
Ferdinand. Ay, with a heart as willing
As bondage e'er of freedom; here's my hand.
Miranda. And mine, with my heart in 't; and now
farewell
Till half an hour hence.
Ferdinand. A thousand thousand!
[*Exeunt Ferdinand and Miranda.*
Prospero. So glad of this as they I cannot be,
Who are surpris'd with all; but my rejoicing
At nothing can be more. I'll to my book,
For yet ere supper-time must I perform
Much business appertaining. [*Exit.*

DO YOU LOVE ME?

I am skilless of; but, by my modesty,
The jewel in my dower, I would not wish
Any companion in the world but you;
Nor can imagination form a shape,
Besides yourself, to like of.—But I prattle
Something too wildly, and my father's precepts
I therein do forget.

Ferdinand. I am, in my condition,
A prince, Miranda; I do think, a king;—
I would, not so!—and would no more endure
This wooden slavery than to suffer
The flesh-fly blow my mouth. Hear my soul speak:
The very instant that I saw you, did
My heart fly to your service; there resides,
To make me slave to it; and for your sake
Am I this patient log-man.

Miranda. Do you love me?

Ferdinand. O heaven! O earth! bear witness to this sound,
And crown what I profess with kind event,
If I speak true; if hollowly, invert
What best is boded me to mischief! I,
Beyond all limit of what else i' the world,
Do love, prize, honour you.

Miranda. I am a fool
To weep at what I am glad of.

Prospero. Fair encounter
Of two most rare affections! Heavens rain grace
On that which breeds between 'em!

With much more ease, for my good will is to it,
And yours it is against.
Prospero. Poor worm, thou art infected!
This visitation shows it.
Miranda. You look wearily.
Ferdinand. No, noble mistress; 'tis fresh morning with me
When you are by at night. I do beseech you,—
Chiefly that I might set it in my prayers,—
What is your name?
Miranda. Miranda.—O my father,
I have broken your hest to say so!
Ferdinand. Admir'd Miranda!
Indeed the top of admiration, worth
What's dearest to the world! Full many a lady
I have eyed with best regard, and many a time
The harmony of their tongues hath into bondage
Brought my too diligent ear. For several virtues
Have I lik'd several women, never any
With so full soul but some defect in her
Did quarrel with the noblest grace she owed,
And put it to the foil; but you, O you,
So perfect and so peerless, are created
Of every creature's best!
Miranda. I do not know
One of my sex, no woman's face remember,
Save, from my glass, mine own; nor have I seen
More that I may call men than you, good friend,
And my dear father. How features are abroad,

Ten times more gentle than her father's crabbed,
And he's compos'd of harshness! I must remove
Some thousands of these logs, and pile them up,
Upon a sore injunction. My sweet mistress
Weeps when she sees me work, and says such baseness
Had never like executor. I forget;
But these sweet thoughts do even refresh my labours,
Most busy, least when I do it.

Enter MIRANDA, *and* PROSPERO *at a distance.*

Miranda. Alas! now, pray you,
Work not so hard; I would the lightning had
Burnt up those logs that you are enjoin'd to pile!
Pray, set it down, and rest you; when this burns,
'Twill weep for having wearied you. My father
Is hard at study; pray, now, rest yourself;
He's safe for these three hours.

Ferdinand. O most dear mistress,
The sun will set before I shall discharge
What I must strive to do.

Miranda. If you'll sit down,
I'll bear your logs the while. Pray, give me that;
I'll carry it to the pile.

Ferdinand. No, precious creature;
I had rather crack my sinews, break my back,
Than you should such dishonour undergo,
While I sit lazy by.

Miranda. It would become me
As well as it does you; and I should do it

ACT III

SCENE I. *Before Prospero's Cell.*

Enter FERDINAND, *bearing a log.*

Ferdinand. There be some sports are painful, and their labour
Delight in them sets off; some kinds of baseness
Are nobly undergone, and most poor matters
Point to rich ends. This my mean task
Would be as heavy to me as odious, but
The mistress which I serve quickens what's dead,
And makes my labours pleasures. O, she is

A plague upon the tyrant that I serve!
I'll bear him no more sticks, but follow thee,
Thou wondrous man.

Trinculo. A most ridiculous monster, to make a wonder of a poor drunkard!

Caliban. I prithee, let me bring thee where crabs grow;
And I with my long nails will dig thee pig-nuts,
Show thee a jay's nest, and instruct thee how
To snare the nimble marmoset. I'll bring thee
To clustering filberts; and sometimes I'll get thee
Young scamels from the rock. Wilt thou go with me?

Stephano. I prithee now, lead the way without any more talking.—Trinculo, the king and all our company else being drowned, we will inherit here.—Here, bear my bottle.—Fellow Trinculo, we'll fill him by and by again.

Caliban. [*Sings drunkenly*] Farewell, master; farewell, farewell!

Trinculo. A howling monster; a drunken monster!

Caliban. No more dams I'll make for fish;
Nor fetch in firing
At requiring;
Nor scrape trenchering, nor wash dish:
'Ban, 'Ban, Ca-caliban
Has a new master:—get a new man.
Freedom, hey-day! hey-day, freedom! freedom, hey-day, freedom!

Stephano. O brave monster! Lead the way. [*Exeunt.*

Stephano. Out o' the moon, I do assure thee; I was the man i' the moon when time was.

Caliban. I have seen thee in her, and I do adore thee;
My mistress show'd me thee, and thy dog, and thy bush.

Stephano. Come, swear to that; kiss the book: I will furnish it anon with new contents; swear.

Trinculo. By this good light, this is a very shallow monster!—I afeard of him!—A very weak monster!—The man i' the moon!—A most poor credulous monster!—Well drawn, monster, in good sooth!

Caliban. I'll show thee every fertile inch o' the island;
And I will kiss thy foot. I prithee, be my god.

Trinculo. By this light, a most perfidious and drunken monster! When's god's asleep, he'll rob his bottle.

Caliban. I'll kiss thy foot; I'll swear myself thy subject.

Stephano. Come on, then; down, and swear.

Trinculo. I shall laugh myself to death at this puppy-headed monster. A most scurvy monster! I could find in my heart to beat him,—

Stephano. Come, kiss.

Trinculo. But that the poor monster's in drink. An abominable monster!

Caliban. I'll show thee the best springs; I'll pluck thee berries;
I'll fish for thee, and get thee wood enough.

Stephano. How didst thou scape? How camest thou hither? swear, by this bottle, how thou camest hither. I escaped upon a butt of sack, which the sailors heaved o'erboard, by this bottle!—which I made of the bark of a tree with mine own hands, since I was cast ashore.

Caliban. I'll swear, upon that bottle, to be thy true subject;
For the liquor is not earthly.

Stephano. Here; swear, then, how thou escapedst.

Trinculo. Swam ashore, man, like a duck; I can swim like a duck, I'll be sworn.

Stephano. Here, kiss the book. Though thou canst swim like a duck, thou art made like a goose.

Trinculo. O Stephano, hast any more of this?

Stephano. The whole butt, man; my cellar is in a rock by the sea-side, where my wine is hid.—How now, moon-calf! how does thine ague?

Caliban. Hast thou not dropped from heaven?

his friend; his backward voice is to utter foul speeches and to detract. If all the wine in my bottle will recover him, I will help his ague. Come.—Amen! I will pour some in thy other mouth.

Trinculo. Stephano.

Stephano. Doth thy other mouth call me? Mercy, mercy! This is a devil, and no monster: I will leave him; I have no long spoon.

Trinculo. Stephano! If thou beest Stephano, touch me, and speak to me; for I am Trinculo,—be not afeard,—thy good friend Trinculo.

Stephano. If thou beest Trinculo, come forth: I'll pull thee by the lesser legs; if any be Trinculo's legs, these are they. Thou art very Trinculo indeed! How camest thou to be the siege of this moon-calf? Can he vent Trinculos?

Trinculo. I took him to be killed with a thunder-stroke.—But art thou not drowned, Stephano? I hope, now, thou art not drowned. Is the storm overblown? I hid me under the dead moon-calf's gaberdine for fear of the storm. And art thou living, Stephano? O Stephano, two Neapolitans scaped?

Stephano. Prithee, do not turn me about; my stomach is not constant.

Caliban. These be fine things, an if they be not sprites.
That's a brave god, and bears celestial liquor;
I will kneel to him.

THIS IS SOME MONSTER OF THE ISLE

Caliban. The spirit torments me!—O!

Stephano. This is some monster of the isle with four legs, who hath got, as I take it, an ague. Where the devil should he learn our language? I will give him some relief, if it be but for that. If I can recover him, and keep him tame, and get to Naples with him, he's a present for any emperor that ever trod on neat's-leather.

Caliban. Do not torment me, prithee; I'll bring my wood home faster.

Stephano. He's in his fit now, and does not talk after the wisest. He shall taste of my bottle; if he have never drunk wine afore, it will go near to remove his fit. If I can recover him and keep him tame, I will not take too much for him; he shall pay for him that hath him, and that soundly.

Caliban. Thou dost me yet but little hurt; thou wilt anon, I know it by thy trembling: now Prosper works upon thee.

Stephano. Come on your ways; open your mouth; here is that which will give language to you, cat. Open your mouth; this will shake your shaking, I can tell you, and that soundly: you cannot tell who's your friend; open your chaps again.

Trinculo. I should know that voice: it should be—but he is drowned; and these are devils!—O, defend me!

Stephano. Four legs and two voices! a most delicate monster! His forward voice, now, is to speak well of

is come again! my best way is to creep under his gaberdine; there is no other shelter hereabout. Misery acquaints a man with strange bed fellows. I will here shroud till the dregs of the storm be past.

Enter STEPHANO, *singing: a bottle in his hand.*

Stephano.

I shall no more to sea, to sea,
Here shall I die ashore,—

This is a very scurvy tune to sing at a man's funeral. Well, here's my comfort. [*Drinks.*

[*Sings*] The master, the swabber, the boatswain, and I,
The gunner, and his mate,
Lov'd Mall, Meg, and Marian, and Margery,
But none of us car'd for Kate;
For she had a tongue with a tang,
Would cry to a sailor, Go hang!
Then, to sea, boys, and let her go hang!

This is a scurvy tune too; but here's my comfort. [*Drinks.*

Caliban. Do not torment me!—O!

Stephano. What's the matter? Have we devils here? Do you put tricks upon 's with savages and men of Ind, ha? I have not scaped drowning to be afeard now of your four legs; for it hath been said, as proper a man as ever went on four legs cannot make him give ground; and it shall be said so again, while Stephano breathes at nostrils.

fool there but would give a piece of silver: there would this monster make a man; any strange beast there makes a man. When they will not give a doit to relieve a lame beggar, they will lay out ten to see a dead Indian. Legged like a man! and his fins like arms! Warm o' my troth! I do now let loose my opinion, hold it no longer; this is no fish, but an islander, that hath lately suffered by a thunderbolt. [*Thunder*] Alas, the storm

By inch-meal a disease! His spirits hear me,
And yet I needs must curse. But they'll nor pinch,
Fright me with urchin-shows, pitch me i' the mire,
Nor lead me, like a firebrand, in the dark
Out of my way, unless he bid 'em: but
For every trifle are they set upon me;
Sometime like apes, that mow and chatter at me,
And after bite me; then like hedgehogs, which
Lie tumbling in my barefoot way, and mount
Their pricks at my footfall; sometime am I
All wound with adders, who with cloven tongues
Do hiss me into madness.—

Enter TRINCULO.

Lo, now, lo!
Here comes a spirit of his, and to torment me
For bringing wood in slowly. I'll fall flat;
Perchance he will not mind me.

Trinculo. Here's neither bush nor shrub, to bear off any weather at all, and another storm brewing; I hear it sing i' the wind. Yond same black cloud, yond huge one, looks like a foul bombard that would shed his liquor. If it should thunder as it did before, I know not where to hide my head; yond same cloud cannot choose but fall by pailfuls.—What have we here? a man or a fish? dead or alive? A fish: he smells like a fish; a very ancient and fishlike smell; a kind of, not of the newest, Poor-John. A strange fish! Were I in England now, as once I was, and had but this fish painted, not a holiday

That's verily. 'Tis best we stand upon our guard,
Or that we quit this place; let's draw our weapons.
Alonso. Lead off this ground; and let's make further search
For my poor son.
Gonzalo. Heavens keep him from these beasts!
For he is, sure, i' the island.
Alonso. Lead away.
Ariel. Prospero my lord shall know what I have done;
So, king, go safely on to seek thy son. [*Exeunt.*

SCENE II. *Another Part of the Island.*

Enter CALIBAN, *with a burden of wood. A noise of thunder heard.*

Caliban. All the infections that the sun sucks up
From bogs, fens, flats, on Prosper fall, and make him

While you here do snoring lie,
Open-eyed conspiracy
His time doth take.
If of life you keep a care,
Shake off slumber, and beware;
Awake! Awake!

Antonio. Then let us both be sudden.
Gonzalo. [*Waking*] Now, good angels
Preserve the king!—[*To Sebastian and Antonio*]
Why, how now?—[*To Alonso*] Ho, awake!—
[*To Sebastian and Antonio*] Why are you drawn?
wherefore this ghastly looking?
Alonso [*Waking*]. What's the matter?
Sebastian. Whiles we stood here securing your repose,
Even now, we heard a hollow burst of bellowing
Like bulls, or rather lions; did 't not wake you?
It struck mine ear most terribly.
Alonso. I heard nothing.
Antonio. O, 'twas a din to fright a monster's ear,
To make an earthquake; sure, it was the roar
Of a whole herd of lions.
Alonso. Heard you this, Gonzalo?
Gonzalo. Upon mine honour, sir, I heard a humming,—
And that a strange one too,—which did awake me.
I shak'd you, sir, and cried; as mine eyes open'd,
I saw their weapons drawn:—there was a noise,

I'll come by Naples. Draw thy sword; one stroke
Shall free thee from the tribute which thou pay'st,
And I the king shall love thee.

Antonio. Draw together;
And when I rear my hand, do you the like,
To fall it on Gonzalo.

Sebastian. O, but one word.

[*They talk apart.*

Enter ARIEL, *with music and song.*

Ariel. My master through his art foresees the danger
That you, his friend, are in, and sends me forth,—
For else his project dies,—to keep thee living.

[*Sings in Gonzalo's ear.*

The mind that I do! what a sleep were this
For your advancement! Do you understand me?
Sebastian. Methinks I do.
Antonio And how does your content
Tender your own good fortune?
Sebastian. I remember
You did supplant your brother Prospero.
Antonio. True:
And look how well my garments sit upon me;
Much feater than before. My brother's servants
Were then my fellows, now they are my men.
Sebastian. But, for your conscience—
Antonio. Ay, sir; where lies that? If 'twere a kibe,
'Twould put me to my slipper; but I feel not
This deity in my bosom. Twenty consciences,
That stand 'twixt me and Milan, candied be they,
And melt, ere they molest! Here lies your brother,
No better than the earth he lies upon,
If he were that which now he's like,—that's dead;
Whom I, with this obedient steel, three inches of it,
Can lay to bed forever; whiles you, doing thus,
To the perpetual wink for aye might put
This ancient morsel, this Sir Prudence, who
Should not upbraid our course. For all the rest,
They'll take suggestion as a cat laps milk;
They'll tell the clock to any business that
We say befits the hour.
Sebastian. Thy case, dear friend,
Shall be my precedent; as thou got'st Milan,

But doubts discovery there. Will you grant with me
That Ferdinand is drown'd?
Sebastian. He's gone.
Antonio. Then, tell me,
Who's the next heir of Naples?
Sebastian. Claribel.
Antonio. She that is Queen of Tunis; she that dwells
Ten leagues beyond man's life; she that from Naples
Can have no note, unless the sun were post,—
The man i' the moon's too slow,—till new-born chins
Be rough and razorable; she from whom
We all were sea-swallow'd, though some cast again,
And by that destiny to perform an act
Whereof what's past is prologue, what to come
In yours and my discharge.
Sebastian. What stuff is this! How say you?
'Tis true, my brother's daughter's Queen of Tunis;
So is she heir of Naples; 'twixt which regions
There is some space.
Antonio. A space whose every cubit
Seems to cry out, "How shall that Claribel
Measure us back to Naples? Keep in Tunis,
And let Sebastian wake." Say, this were death
That now hath seiz'd them; why, they were no worse
Than now they are. There be that can rule Naples
As well as he that sleeps; lords that can prate
As amply and unnecessarily
As this Gonzalo: I myself could make
A chough of as deep chat. O, that you bore

Trebles thee o'er.

Sebastian. Well, I am standing water.

Antonio. I'll teach you how to flow.

Sebastian. Do so; to ebb
Hereditary sloth instructs me.

Antonio. O,
If you but knew how you the purpose cherish
Whiles thus you mock it! how, in stripping it,
You more invest it! Ebbing men, indeed,
Most often do so near the bottom run
By their own fear or sloth.

Sebastian. Prithee, say on;
The setting of thine eye and cheek proclaim
A matter from thee, and a birth, indeed,
Which throes thee much to yield.

Antonio. Thus, sir:
Although this lord of weak remembrance,—this,
Who shall be of as little memory
When he is earth'd,—hath here almost persuaded,—
For he's a spirit of persuasion, only
Professes to persuade,—the king his son's alive,
'Tis as impossible that he's undrown'd
As he that sleeps here swims.

Sebastian. I have no hope
That he's undrown'd.

Antonio. O, out of that no hope
What great hope have you! no hope that way is
Another way so high a hope that even
Ambition can not pierce a wink beyond,

Sebastian. What a strange drowsiness possesses them!

Antonio. It is the quality o' the climate.

Sebastian. Why
Doth it not then our eyelids sink? I find not
Myself dispos'd to sleep.

Antonio. Nor I; my spirits are nimble.
They fell together all, as by consent;
They dropp'd, as by a thunder-stroke. What might,
Worthy Sebastian?—O, what might?—No more.—
And yet methinks I see it in thy face,
What thou shouldst be; the occasion speaks thee, and
My strong imagination sees a crown
Dropping upon thy head.

Sebastian. What, art thou waking?

Antonio. Do you not hear me speak?

Sebastian. I do; and surely
It is a sleepy language, and thou speak'st
Out of thy sleep. What is it thou didst say?
This is a strange repose, to be asleep
With eyes wide open; standing, speaking, moving,
And yet so fast asleep.

Antonio. Noble Sebastian,
Thou let'st thy fortune sleep—die, rather; wink'st
Whiles thou art waking.

Sebastian. Thou dost snore distinctly;
There's meaning in thy snores.

Antonio. I am more serious than my custom: you
Must be so too, if heed me; which to do,

Antonio. Go sleep, and hear us.

[*All sleep except Alonso, Sebastian, and Antonio.*

Alonso. What, all so soon asleep! I wish mine eyes
Would, with themselves, shut up my thoughts; I find
They are inclin'd to do so.

Sebastian. Please you, sir,
Do not omit the heavy offer of it:
It seldom visits sorrow; when it doth,
It is a comforter.

Antonio. We two, my lord,
Will guard your person while you take your rest,
And watch your safety.

Alonso. Thank you.—Wondrous heavy.

[*Alonso sleeps. Exit Ariel.*

Sebastian. No marrying 'mong his subjects?

Antonio. None, man; all idle; whores and knaves.

Gonzalo. I would with such perfection govern, sir,
To excel the golden age.

Sebastian. Save his majesty!

Antonio. Long live Gonzalo!

Gonzalo. And,—do you mark me, sir?—

Alonso. Prithee, no more; thou dost talk nothing to me.

Gonzalo. I do well believe your highness; and did it to minister occasion to these gentlemen, who are of such sensible and nimble lungs that they always use to laugh at nothing.

Antonio. 'Twas you we laughed at.

Gonzalo. Who, in this kind of merry fooling, am nothing to you; so you may continue, and laugh at nothing still.

Antonio. What a blow was there given!

Sebastian. An it had not fallen flat-long.

Gonzalo. You are gentlemen of brave mettle; you would lift the moon out of her sphere, if she would continue in it five weeks without changing.

Enter ARIEL (*invisible*) *playing solemn music.*

Sebastian. We would so, and then go a bat-fowling.

Antonio. Nay, good my lord, be not angry.

Gonzalo. No, I warrant you; I will not adventure my discretion so weakly. Will you laugh me asleep, for I am very heavy?

When you are cloudy.

Sebastian. Foul weather?

Antonio. Very foul.

Gonzalo. Had I plantation of this isle, my lord,—

Antonio. He'd sow 't with nettle-seed.

Sebastian. Or docks, or mallows.

Gonzalo. And were the king on 't, what would I do?

Sebastian. Scape being drunk, for want of wine.

Gonzalo. I' the commonwealth I would by contraries
Execute all things; for no kind of traffic
Would I admit; no name of magistrate;
Letters should not be known; riches, poverty,
And use of service, none; contract, succession,
Bourn, bound of land, tilth, vineyard, none;
No use of metal, corn, or wine, or oil;
No occupation; all men idle, all;
And women too, but innocent and pure;
No sovereignty;—

Sebastian. Yet he would be king on 't.

Antonio. The latter end of his commonwealth forgets the beginning.

Gonzalo. All things in common nature should produce
Without sweat or endeavour: treason, felony,
Sword, pike, knife, gun, or need of any engine,
Would I not have; but nature should bring forth,
Of its own kind, all foison, all abundance,
To feed my innocent people.

To the shore, that o'er his wave-worn basis bow'd,
As stooping to relieve him. I not doubt
He came alive to land.
Alonso. No, no, he's gone.
Sebastian. Sir, you may thank yourself for this great loss,
That would not bless our Europe with your daughter,
But rather lose her to an African;
Where she at least is banish'd from your eye,
Who hath cause to wet the grief on 't.
Alonso. Prithee, peace.
Sebastian. You were kneel'd to, and importun'd otherwise,
By all of us; and the fair soul herself
Weigh'd, between loathness and obedience, at
Which end o' the beam she'd bow. We have lost your son,
I fear, forever; Milan and Naples have
More widows in them of this business' making,
Than we bring men to comfort them: the fault's
Your own.
Alonso. So is the dear'st o' the loss.
Gonzalo. My lord Sebastian.
The truth you speak doth lack some gentleness,
And time to speak it in; you rub the sore,
When you should bring the plaster.
Sebastian. Very well.
Antonio. And most chirurgeonly.
Gonzalo. It is foul weather in us all, good sir,

Antonio. And, sowing the kernels of it in the sea, bring forth more islands.

Gonzalo. Ay?

Antonio. Why, in good time.

Gonzalo. Sir, we were talking that our garments seem now as fresh as when we were at Tunis at the marriage of your daughter, who is now queen.

Antonio. And the rarest that e'er came there.

Sebastian. Bate, I beseech you, widow Dido.

Antonio. O, widow Dido! ay, widow Dido.

Gonzalo. Is not, sir, my doublet as fresh as the first day I wore it? I mean, in a sort.

Antonio. That sort was well fished for.

Gonzalo. When I wore it at your daughter's marriage?

Alonso. You cram these words into mine ears against
The stomach of my sense. Would I had never
Married my daughter there! for, coming thence,
My son is lost; and, in my rate, she too,
Who is so far from Italy remov'd
I ne'er again shall see her. O thou mine heir
Of Naples and of Milan, what strange fish
Hath made his meal on thee?

Francisco. Sir, he may live:
I saw him beat the surges under him,
And ride upon their backs; he trod the water,
Whose enmity he flung aside, and breasted
The surge most swoln that met him; his bold head
'Bove the contentious waves he kept, and oar'd
Himself with his good arms in lusty stroke

Gonzalo. That our garments, being, as they were, drenched in the sea, hold, notwithstanding, their freshness and glosses, being rather new-dyed than stained with salt water.

Antonio. If but one of his pockets could speak, would it not say he lies?

Sebastian. Ay, or very falsely pocket up his report.

Gonzalo. Methinks our garments are now as fresh as when we put them on first in Afric, at the marriage of the king's fair daughter Claribel to the King of Tunis.

Sebastian. 'Twas a sweet marriage, and we prosper well in our return.

Adrian. Tunis was never graced before with such a paragon to their queen.

Gonzalo. Not since widow Dido's time.

Antonio. Widow! a plague o' that! How came that widow in? Widow Dido!

Sebastian. What if he had said widower Aeneas too? Good Lord, how you take it!

Adrian. Widow Dido, said you? you make me study of that; she was of Carthage, not of Tunis.

Gonzalo. This Tunis, sir, was Carthage.

Adrian. Carthage?

Gonzalo. I assure you, Carthage.

Antonio. His word is more than the miraculous harp.

Sebastian. He hath raised the wall, and houses too.

Antonio. What impossible matter will he make easy next?

Sebastian. I think he will carry this island home in his pocket, and give it his son for an apple.

Sebastian. Done. The wager?

Antonio. A laughter.

Sebastian. A match!

Adrian. Though this island seem to be desert,—

Antonio. Ha, ha, ha!

Sebastian. So, you're paid.

Adrian. Uninhabitable, and almost inaccessible,—

Sebastian. Yet,—

Adrian. Yet,—

Antonio. He could not miss 't.

Adrian. It must needs be of subtle, tender, and delicate temperance.

Antonio. Temperance was a delicate wench.

Sebastian. Ay, and a subtle; as he most learnedly deliver'd.

Adrian. The air breathes upon us here most sweetly.

Sebastian. As if it had lungs, and rotten ones.

Antonio. Or as 't were perfumed by a fen.

Gonzalo. Here is every thing advantageous to life.

Antonio. True; save means to live.

Sebastian. Of that there's none, or little.

Gonzalo. How lush and lusty the grass looks! how green!

Antonio. The ground, indeed, is tawny.

Sebastian. With an eye of green in 't.

Antonio. He misses not much.

Sebastian. No; he doth but mistake the truth totally.

Gonzalo. But the rarity of it is,—which is indeed almost beyond credit,—

Sebastian. As many vouched rarities are.

Is common: every day, some sailor's wife,
The masters of some merchant, and the merchant,
Have just our theme of woe; but for the miracle—
I mean our preservation—few in millions
Can speak like us: then wisely, good sir, weigh
Our sorrow with our comfort.

Alonso. Prithee, peace.

Sebastian. He receives comfort like cold porridge.

Antonio. The visitor will not give him o'er so.

Sebastian. Look, he's winding up the watch of his wit; by and by it will strike.

Gonzalo. Sir,—

Sebastian. One; tell.

Gonzalo. When every grief is entertain'd that's offer'd,
Comes to the entertainer—

Sebastian. A dollar.

Gonzalo. Dolour comes to him, indeed; you have spoken truer than you purpos'd.

Sebastian. You have taken it wiselier than I meant you should.

Gonzalo. Therefore, my lord,—

Antonio. Fie, what a spendthrift is he of his tongue!

Alonso. I prithee, spare.

Gonzalo. Well, I have done; but yet,—

Sebastian. He will be talking.

Antonio. Which, of he or Adrian, for a good wager, first begins to crow?

Sebastian. The old cock.

Antonio. The cockerel.

ACT II

SCENE I. *Another Part of the Island.*

Enter ALONSO, SEBASTIAN, ANTONIO, GONZALO, ADRIAN, FRANCISCO, *and others.*

Gonzalo. Beseech you, sir, be merry; you have cause—
So have we all—of joy; for our escape
Is much beyond our loss. Our hint of woe

Prospero. [*Aside*] It works.—[*To Ferdinand*] Come on.—

Thou hast done well, fine Ariel!—Follow me.—
[*To Ariel*] Hark what thou else shalt do me.

Miranda. Be of comfort.
My father's of a better nature, sir,
Than he appears by speech; this is unwonted
Which now came from him.

Prospero. Thou shalt be as free
As mountain winds; but then exactly do
All points of my command.

Ariel. To the syllable.

Prospero. Come, follow.—Speak not for him.

[*Exeunt.*

Is so possess'd with guilt: come from thy ward;
For I can here disarm thee with this stick,
And make thy weapon drop.
Miranda. Beseech you, father!
Prospero. Hence! hang not on my garments.
Miranda. Sir, have pity;
I'll be his surety.
Prospero. Silence! one word more
Shall make me chide thee, if not hate thee! What!
An advocate for an impostor! hush!
Thou think'st there is no more such shapes as he,
Having seen but him and Caliban; foolish wench!
To the most of men this is a Caliban,
And they to him are angels.
Miranda. My affections
Are, then, most humble; I have no ambition
To see a goodlier man.
Prospero. [*To Ferdinand*] Come on; obey:
Thy nerves are in their infancy again,
And have no vigour in them.
Ferdinand. So they are;
My spirits, as in a dream, are all bound up.
My father's loss, the weakness which I feel,
The wrack of all my friends, nor this man's threats
To whom I am subdued, are but light to me,
Might I but through my prison once a day
Behold this maid. All corners else o' the earth
Let liberty make use of; space enough
Have I in such a prison.

I must uneasy make, lest too light winning
Make the prize light.—[*To him*] One word more; I charge thee
That thou attend me. Thou dost here usurp
The name thou ow'st not, and hast put thyself
Upon this island as a spy, to win it
From me, the lord on 't.

Ferdinand. No, as I am a man.

Miranda. There's nothing ill can dwell in such a temple;
If the ill spirit have so fair a house,
Good things will strive to dwell with 't.

Prospero. [*To Ferdinand*] Follow me.—
Speak not you for him; he's a traitor.—Come;
I'll manacle thy neck and feet together:
Sea-water shalt thou drink; thy food shall be
The fresh-brook muscles, wither'd roots, and husks
Wherein the acorn cradled. Follow.

Ferdinand. No;
I will resist such entertainment till
Mine enemy has more power.

[*He draws, and is charmed from moving.*

Miranda. O dear father!
Make not too rash a trial of him, for
He's gentle, and not fearful.

Prospero. What! I say,
My foot my tutor?—Put thy sword up, traitor,
Who mak'st a show, but dar'st not strike, thy conscience

Prospero. How! the best?
What wert thou, if the King of Naples heard thee?
Ferdinand. A single thing, as I am now, that wonders
To hear thee speak of Naples. He does hear me,
And that he does I weep; myself am Naples,
Who with mine eyes, never since at ebb, beheld
The king my father wrack'd.
Miranda. Alack, for mercy!
Ferdinand. Yes, faith, and all his lords; the Duke of Milan
And his brave son being twain.
Prospero. [*Aside*] The Duke of Milan
And his more braver daughter could control thee,
If now 't were fit to do 't.—At the first sight
They have chang'd eyes.—Delicate Ariel,
I'll set thee free for this.—[*To him*] A word, good sir;
I fear you have done yourself some wrong: a word.
Miranda. Why speaks my father so ungently? This
Is the third man that e'er I saw, the first
That e'er I sigh'd for; pity move my father
To be inclin'd my way!
Ferdinand. O, if a virgin,
And your affection not gone forth, I'll make you
The Queen of Naples.
Prospero. Soft, sir! one word more.—
[*Aside*] They are both in either's powers; but this swift business

Miranda. What is 't? a spirit?
Lord, how it looks about! Believe me, sir,
It carries a brave form. But 'tis a spirit.
Prospero. No, wench; it eats and sleeps and hath such senses
As we have—such. This gallant which thou seest
Was in the wrack; and, but he's something stain'd
With grief that's beauty's canker, thou mightst call him
A goodly person. He hath lost his fellows,
And strays about to find 'em.
Miranda. I might call him
A thing divine, for nothing natural
I ever saw so noble.
Prospero. [*Aside*] It goes on, I see,
As my soul prompts it.—Spirit, fine spirit! I'll free thee
Within two days for this.
Ferdinand. Most sure, the goddess
On whom these airs attend!—Vouchsafe my prayer
May know if you remain upon this island;
And that you will some good instruction give
How I may bear me here: my prime request,
Which I do last pronounce, is, O you wonder!
If you be maid or no?
Miranda. No wonder, sir,
But certainly a maid.
Ferdinand. My language! heavens!—
I am the best of them that speak this speech,
Were I but where 'tis spoken.

ARIEL'S SONG

Full fathom five thy father lies;
  Of his bones are coral made;
Those are pearls that were his eyes:
  Nothing of him that doth fade,

But doth suffer a sea-change
Into something rich and strange.
Sea-nymphs hourly ring his knell:
  [*Burden, within.* Ding-dong.]
Hark! now I hear them—Ding-dong, bell.

Ferdinand. The ditty does remember my drown'd
  father
This is no mortal business, nor no sound
That the earth owes.—I hear it now above me.
Prospero. The fringed curtains of thine eye advance,
And say what thou seest yond.

WHERE SHOULD THIS MUSIC BE?

Prospero. So, slave; hence!
[*Exit Caliban.*

Enter FERDINAND, *and* ARIEL (*invisible*), *playing and singing.*

ARIEL'S SONG

Come unto these yellow sands,
And then take hands:
Curtsied when you have, and kiss'd
The wild waves whist,
Foot it featly here and there;
And, sweet sprites, the burden bear.
Hark, hark!
[*Burden, dispersedly, within.* Bow-wow.]
The watch-dogs bark.
[*Burden, within.* Bow-wow.]
Hark, hark! I hear
The strain of strutting chanticleer
Cry, Cock-a-didle-dow.

Ferdinand. Where should this music be? i' the air or the earth?—
It sounds no more;—and, sure, it waits upon
Some god o' the island. Sitting on a bank,
Weeping again the king my father's wrack,
This music crept by me upon the waters,
Allaying both their fury and my passion
With its sweet air; thence I have follow'd it,
Or it hath drawn me rather. But 'tis gone.—
No, it begins again.

This isle with Calibans.

Prospero. Abhorred slave,
Which any print of goodness wilt not take,
Being capable of all ill! I pitied thee,
Took pains to make thee speak, taught thee each hour
One thing or other; when thou didst not, savage,
Know thine own meaning, but wouldst gabble like
A thing most brutish, I endow'd thy purposes
With words that made them known. But thy vile race,
Though thou didst learn, had that in 't which good natures
Could not abide to be with; therefore wast thou
Deservedly confin'd into this rock,
Who hadst deserv'd more than a prison.

Caliban. You taught me language; and my profit on 't
Is, I know how to curse. The red plague rid you
For learning me your language!

Prospero. Hag-seed, hence!
Fetch us in fuel; and be quick, thou 'rt best,
To answer other business. Shrug'st thou, malice?
If thou neglect'st, or dost unwillingly
What I command, I'll rack thee with old cramps,
Fill all thy bones with aches, make thee roar,
That beasts shall tremble at thy din.

Caliban. No, pray thee.
[*Aside*] I must obey; his art is of such power,
It would control my dam's god, Setebos,
And make a vassal of him.

Shall, for that vast of night that they may work,
All exercise on thee; thou shalt be pinch'd
As thick as honeycomb, each pinch more stinging
Than bees that made 'em.

Caliban. I must eat my dinner.
This island's mine, by Sycorax my mother,
Which thou tak'st from me. When thou camest first,
Thou strok'dst me and mad'st much of me, wouldst give me
Water with berries in 't, and teach me how
To name the bigger light, and how the less,
That burn by day and night; and then I lov'd thee,
And show'd thee all the qualities o' the isle,
The fresh springs, brine-pits, barren place and fertile.
Cursed be I that did so! All the charms
Of Sycorax, toads, beetles, bats, light on you!
For I am all the subjects that you have,
Which first was mine own king; and here you sty me
In this hard rock, whiles you do keep from me
The rest o' the island.

Prospero. Thou most lying slave,
Whom stripes may move, not kindness! I have us'd thee,
Filth as thou art, with human care, and lodg'd thee
In mine own cell, till thou didst seek to violate
The honour of my child.

Caliban. O ho, O ho! would 't had been done!
Thou didst prevent me; I had peopled else

Prospero. Come forth, I say! there's other business
for thee;
Come, thou tortoise! when?—

Enter ARIEL, *like a water-nymph.*

Fine apparition! My quaint Ariel,
Hark in thine ear.
Ariel. My lord, it shall be done. [*Exit.*
Prospero. Thou poisonous slave, come forth!

Enter CALIBAN.

Caliban. As wicked dew as e'er my mother brush'd
With raven's feather from unwholesome fen
Drop on you both! a south-west blow on ye,
And blister you all o'er?
Prospero. For this, be sure, tonight thou shalt have
cramps,
Side-stitches that shall pen thy breath up; urchins

Thou hast howl'd away twelve winters.
Ariel. Pardon, master;
I will be correspondent to command,
And do my spiriting gently.
Prospero. Do so, and after two days
I will discharge thee.
Ariel. That's my noble master!
What shall I do? say what; what shall I do?
Prospero. Go make thyself like a nymph o' the sea; be subject
To no sight but thine and mine, invisible
To every eyeball else. Go, take this shape,
And hither come in 't; go, hence with diligence!—
[*Exit Ariel.*
Awake, dear heart, awake! thou hast slept well;
Awake!
Miranda. The strangeness of your story put
Heaviness in me.
Prospero. Shake it off. Come on;
We'll visit Caliban my slave, who never
Yields us kind answer.
Miranda. 'Tis a villain, sir,
I do not love to look on.
Prospero. But, as 'tis,
We cannot miss him; he does make our fire,
Fetch in our wood, and serves in offices
That profit us.—What, ho! slave! Caliban!
Thou earth, thou! speak.
Caliban. [*Within*] There's wood enough within.

And here was left by the sailors. Thou, my slave,
As thou report'st thyself, wast then her servant;
And, for thou wast a spirit too delicate
To act her earthy and abhorr'd commands,
Refusing her grand hests, she did confine thee,
By help of her more potent ministers,
And in her most unmitigable rage,
Into a cloven pine; within which rift
Imprison'd thou didst painfully remain
A dozen years; within which space she died,
And left thee there, where thou didst vent thy groans
As fast as mill-wheels strike. Then was this island—
Save for the son that she did litter here,
A freckled whelp, hag-born—not honour'd with
A human shape.

Ariel. Yes, Caliban her son.

Prospero. Dull thing, I say so; he, that Caliban,
Whom now I keep in service. Thou best know'st
What torment I did find thee in; thy groans
Did make wolves howl, and penetrate the breasts
Of ever-angry bears. It was a torment
To lay upon the damn'd, which Sycorax
Could not again undo; it was mine art,
When I arriv'd and heard thee, that made gape
The pine, and let thee out.

Ariel. I thank thee, master.

Prospero. If thou more murmur'st, I will rend an oak,
And peg thee in his knotty entrails till

Which thou forget'st. This damn'd witch Sycorax,
For mischiefs manifold and sorceries terrible
To enter human hearing, from Argier,
Thou know'st, was banish'd; for one thing she did
They would not take her life. Is not this true?

Ariel. Ay, sir.

Prospero. This blue-eyed hag was hither brought with child,

Prospero. Dost thou forget
From what a torment I did free thee?
Ariel. No.
Prospero. Thou dost; and think'st it much to tread
the ooze
Of the salt deep,
To run upon the sharp wind of the north,
To do me business in the veins o' the earth
When it is bak'd with frost.
Ariel. I do not, sir.
Prospero. Thou liest, malignant thing! Hast thou
forgot
The foul witch Sycorax, who with age and envy

Was grown into a hoop? hast thou forgot her?
Ariel. No, sir.
Prospero. Thou hast. Where was she born? speak;
tell me.
Ariel. Sir, in Argier.
Prospero. O, was she so? I must
Once in a month recount what thou hast been,

From the still-vex'd Bermoothes, there she's hid;
The mariners all under hatches stow'd,
Who, with a charm join'd to their suffer'd labour,
I have left asleep; and for the rest o' the fleet,
Which I dispers'd, they all have met again,
And are upon the Mediterranean flote,
Bound sadly home for Naples,
Supposing that they saw the king's ship wrack'd,
And his great person perish.
Prospero. Ariel, thy charge
Exactly is perform'd; but there's more work.
What is the time o' the day?
Ariel. Past the midseason.
Prospero. At least two glasses: the time 'twixt six and now
Must by us both be spent most preciously.
Ariel. Is there more toil? Since thou dost give me pains,
Let me remember thee what thou hast promis'd,
Which is not yet perform'd me.
Prospero. How now? moody?
What is 't thou canst demand?
Ariel. My liberty.
Prospero. Before the time be out? no more!
Ariel. I prithee,
Remember I have done thee worthy service;
Told thee no lies, made no mistakings, serv'd
Without or grudge or grumblings. Thou didst promise
To bate me a full year.

Prospero. My brave spirit!
Who was so firm, so constant, that this coil
Would not infect his reason?
Ariel. Not a soul
But felt a fever of the mad, and play'd
Some tricks of desperation. All but mariners
Plung'd in the foaming brine, and quit the vessel,
Then all afire with me: the king's son, Ferdinand,
With hair up-staring,—then like reeds, not hair,—
Was the first man that leap'd; cried, "Hell is empty,
And all the devils are here."
Prospero. Why, that's my spirit!
But was not this nigh shore?
Ariel. Close by, my master.
Prospero. But are they, Ariel, safe?
Ariel. Not a hair perish'd;
On their sustaining garments not a blemish,
But fresher than before: and, as thou bad'st me,
In troops I have dispers'd them 'bout the isle.
The king's son have I landed by himself;
Whom I left cooling of the air with sighs
In an odd angle of the isle, and sitting,
His arms in this sad knot.
Prospero. Of the king's ship
The mariners, say how thou hast dispos'd,
And all the rest o' the fleet.
Ariel. Safely in harbour
Is the king's ship; in the deep nook, where once
Thou call'dst me up at midnight to fetch dew

Prospero. Hast thou, spirit,
Perform'd to point the tempest that I bade thee?
Ariel. To every article.
I boarded the king's ship; now on the beak,
Now in the waist, the deck, in every cabin,
I flam'd amazement: sometime I'd divide,
And burn in many places; on the topmast,
The yards, and bowsprit, would I flame distinctly,
Then meet and join. Jove's lightnings, the precursors
O' the dreadful thunder-claps, more momentary
And sight-outrunning were not; the fire and cracks
Of sulphurous roaring the most mighty Neptune
Seem to besiege, and make his bold waves tremble,
Yea, his dread trident shake.

Here in this island we arriv'd; and here
Have I, thy schoolmaster, made thee more profit
Than other princess can, that have more time
For vainer hours, and tutors not so careful.

Miranda. Heavens thank you for 't! And now, I pray you, sir,
For still 'tis beating in my mind, your reason
For raising this sea-storm?

Prospero. Know thus far forth:
By accident most strange, bountiful Fortune,
Now my dear lady, hath mine enemies
Brought to this shore; and by my prescience
I find my zenith doth depend upon
A most auspicious star, whose influence
If now I court not but omit, my fortunes
Will ever after droop. Here cease more questions:
Thou art inclin'd to sleep; 'tis a good dulness,
And give it way.—I know thou canst not choose.—

[*Miranda sleeps.*

Come away, servant, come! I am ready now;
Approach, my Ariel, come!

Enter ARIEL.

Ariel. All hail, great master! grave sir, hail! I come
To answer thy best pleasure; be 't to fly,
To swim, to dive into the fire, to ride
On the curl'd clouds, to thy strong bidding task
Ariel and all his quality.

Nor tackle, sail, nor mast; the very rats
Instinctively have quit it. There they hoist us,
To cry to the sea that roar'd to us; to sigh
To the winds, whose pity, sighing back again,
Did us but loving wrong.
Miranda. Alack, what trouble
Was I then to you!
Prospero. O, a cherubin
Thou wast, that did preserve me! Thou didst smile,
Infused with a fortitude from heaven,
When I have deck'd the sea with drops full salt,
Under my burthen groan'd; which rais'd in me
An undergoing stomach, to bear up
Against what should ensue.
Miranda. How came we ashore?
Prospero. By Providence divine.
Some food we had and some fresh water that
A noble Neapolitan, Gonzalo,
Out of his charity, who being then appointed
Master of this design, did give us, with
Rich garments, linens, stuffs, and necessaries,
Which since have steaded much. So, of his gentleness,
Knowing I lov'd my books, he furnish'd me,
From mine own library, with volumes that
I prize above my dukedom.
Miranda. Would I might
But ever see that man!
Prospero. Now I arise.—
Sit still, and hear the last of our sea-sorrow.

To me inveterate, hearkens my brother's suit;
Which was, that he, in lieu o' the premises,
Of homage and I know not how much tribute,
Should presently extirpate me and mine
Out of the dukedom, and confer fair Milan,
With all the honours, on my brother: whereon,
A treacherous army levied, one midnight
Fated to the purpose, did Antonio open
The gates of Milan; and, i' the dead of darkness,
The ministers for the purpose hurried thence
Me and thy crying self.
Miranda. Alack, for pity!
I, not remembering how I cried out then,
Will cry it o'er again; it is a hint
That wrings my eyes to 't.
Prospero. Hear a little further,
And then I'll bring thee to the present business
Which now's upon 's; without the which this story
Were most impertinent.
Miranda. Wherefore did they not
That hour destroy us?
Prospero. Well demanded, wench;
My tale provokes that question. Dear, they durst not,
So dear the love my people bore me, nor set
A mark so bloody on the business, but
With colors fairer painted their foul ends.
In few, they hurried us aboard a bark,
Bore us some leagues to sea, where they prepar'd
A rotten carcass of a boat, not rigg'd,

Who having unto truth, by telling of it,
Made such a sinner of his memory,
To credit his own lie—he did believe
He was indeed the duke, out o' the substitution,
And executing the outward face of royalty,
With all prerogative; hence his ambition
Growing,—dost thou hear?

Miranda. Your tale, sir, would cure deafness.

Prospero. To have no screen between this part he play'd
And him he play'd it for, he needs will be
Absolute Milan. Me, poor man!—my library
Was dukedom large enough. Of temporal royalties
He thinks me now incapable; confederates—
So dry he was for sway—wi' the King of Naples
To give him annual tribute, do him homage,
Subject his coronet to his crown, and bend
The dukedom yet unbow'd—alas, poor Milan!—
To most ignoble stooping.

Miranda. O the heavens!

Prospero. Mark his condition, and the event; then tell me
If this might be a brother.

Miranda. I should sin
To think but nobly of my grandmother;
Good wombs have borne bad sons.

Prospero. Now the condition.
This King of Naples, being an enemy

To trash for overtopping, new created
The creatures that were mine, I say, or chang'd 'em,
Or else new form'd 'em; having both the key
Of officer and office, set all hearts i' the state
To what tune pleas'd his ear, that now he was
The ivy which had hid my princely trunk,
And suck'd my verdure out on 't.—Thou attend'st not.

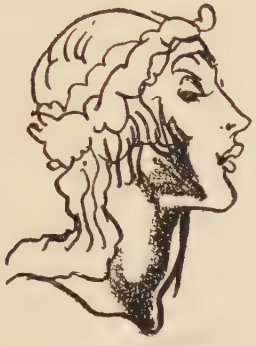

Miranda. O, good sir, I do!
Prospero. I pray thee, mark me.
I, thus neglecting worldly ends, all dedicated
To closeness and the bettering of my mind
With that which, but by being so retir'd,
O'er-priz'd all popular rate, in my false brother
Awak'd an evil nature; and my trust,
Like a good parent, did beget of him
A falsehood, in its contrary as great
As my trust was; which had indeed no limit,
A confidence sans bound. He being thus lorded,
Not only with what my revenue yielded,
But what my power might else exact—like one

She said thou wast my daughter; and thy father
Was Duke of Milan; and his only heir
And princess, no worse issued.
Miranda. O the heavens!
What foul play had we, that we came from thence?
Or blessed was 't we did?
Prospero. Both, both, my girl;
By foul play, as thou say'st, were we heav'd thence,
But blessedly holp hither.
Miranda. O, my heart bleeds
To think o' the teen that I have turn'd you to,
Which is from my remembrance! Please you, farther.
Prospero. My brother, and thy uncle, call'd Antonio,—
I pray thee, mark me,—that a brother should
Be so perfidious!—he whom, next thyself,
Of all the world I lov'd, and to him put
The manage of my state; as at that time
Through all the signiories it was the first,
And Prospero the prime duke, being so reputed
In dignity, and, for the liberal arts,
Without a parallel; those being all my study,
The government I cast upon my brother,
And to my state grew stranger, being transported
And rapt in secret studies. Thy false uncle—
Dost thou attend me?
Miranda. Sir, most heedfully.
Prospero. Being once perfected how to grant suits,
How to deny them, who to advance, and who

And left me to a bootless inquisition,
Concluding,—"Stay, not yet."
Prospero. The hour's now come;
The very minute bids thee ope thine ear:
Obey, and be attentive. Canst thou remember
A time before we came unto this cell?
I do not think thou canst, for then thou wast not
Out three years old.
Miranda. Certainly, sir, I can.
Prospero. By what? by any other house or person?
Of any thing the image tell me that
Hath kept with thy remembrance.
Miranda. 'Tis far off,
And rather like a dream than an assurance
That my remembrance warrants. Had I not
Four or five women once that tended me?
Prospero. Thou hadst, and more, Miranda. But how is it
That this lives in thy mind? What seest thou else
In the dark backward and abysm of time?
If thou remember'st aught ere thou cam'st here,
How thou cam'st here thou may'st.
Miranda. But that I do not.
Prospero. Twelve year since, Miranda, twelve year since,
Thy father was the Duke of Milan and
A prince of power.
Miranda. Sir, are not you my father?
Prospero. Thy mother was a piece of virtue, and

A BRAVE VESSEL DASH'D ALL TO PIECES

No more amazement. Tell your piteous heart
There's no harm done.
Miranda. O, woe the day!
Prospero. No harm.
I have done nothing but in care of thee,
Of thee, my dear one, thee, my daughter, who
Art ignorant of what thou art, nought knowing
Of whence I am, nor that I am more better
Than Prospero, master of a full poor cell,
And thy no greater father.
Miranda. More to know
Did never meddle with my thoughts.
Prospero. 'Tis time
I should inform thee farther. Lend thy hand,
And pluck my magic garment from me.—So:
[*Lays down his mantle.*
Lie there, my art.—Wipe thou thine eyes; have comfort.
The direful spectacle of the wrack, which touch'd
The very virtue of compassion in thee,
I have with such provision in mine art
So safely order'd, that there is no soul—
No, not so much perdition as an hair
Betid to any creature in the vessel
Which thou heard'st cry, which thou saw'st sink. Sit down;
For thou must now know farther.
Miranda. You have often
Begun to tell me what I am, but stopp'd

SCENE II. *The Island. Before* PROSPERO'S *Cell.*

Enter PROSPERO *and* MIRANDA.

Miranda. If by your art, my dearest father, you have
Put the wild waters in this roar, allay them.
The sky, it seems, would pour down stinking pitch,
But that the sea, mounting to the welkin's cheek,
Dashes the fire out. O, I have suffer'd
With those that I saw suffer! A brave vessel,
Who had, no doubt, some noble creature in her,
Dash'd all to pieces. O, the cry did knock
Against my very heart! Poor souls, they perish'd!
Had I been any god of power, I would
Have sunk the sea within the earth, or ere
It should the good ship so have swallow'd and
The fraughting souls within her.

Prospero. Be collected;

THE STORM

Mariners. All lost! to prayers, to prayers! all lost!

Boatswain. What! must our mouths be cold?

Gonzalo. The king and prince at prayers! Let's assist them,
For our case is as theirs.

Sebastian. I'm out of patience.

Antonio. We are merely cheated of our lives by drunkards.—
This wide-chapp'd rascal,—would thou might'st lie drowning
The washing of ten tides!

Gonzalo. He'll be hang'd yet,
Though every drop of water swear against it,
And gape at wid'st to glut him.

[*A confused noise within.* "Mercy on us!"—
"We split, we split!"—"Farewell, my wife and children!"—
"Farewell, brother!"—"We split, we split, we split!"—]

Antonio. Let's all sink with the king. [*Exit.*

Sebastian. Let's take leave of him. [*Exit.*

Gonzalo. Now would I give a thousand furlongs of sea for an acre of barren ground; long heath, brown furze, any thing. The wills above be done! but I would fain die a dry death. [*Exit.*

lower! Bring her to try wi' the main-course. [*A cry within.*] A plague upon this howling! they are louder than the weather or our office.—

Enter SEBASTIAN, ANTONIO, *and* GONZALO.

Yet again! what do you here? Shall we give o'er, and drown? Have you a mind to sink?

Sebastian. A plague o' your throat, you bawling, blasphemous, incharitable dog!

Boatswain. Work you, then.

Antonio. Hang, cur! hang, you insolent noisemaker! We are less afraid to be drowned than thou art.

Gonzalo. I'll warrant him for drowning, though the ship were no stronger than a nutshell.

Boatswain. Lay her a-hold, a-hold! Set her two courses. Off to sea again; lay her off.

Enter Mariners *wet.*

Alonso. Good boatswain, have care. Where's the master? Play the men.

Boatswain. I pray now, keep below.

Antonio. Where is the master, boatswain?

Boatswain. Do you not hear him? You mar our labour. Keep your cabins; you do assist the storm.

Gonzalo. Nay, good, be patient.

Boatswain. When the sea is. Hence! What cares these roarers for the name of king? To cabin! Silence! trouble us not.

Gonzalo. Good, yet remember whom thou hast aboard.

Boatswain. None that I love more than myself. You are a counsellor; if you can command these elements to silence, and work the peace of the present, we will not hand a rope more. Use your authority; if you cannot, give thanks you have lived so long, and make yourself ready in your cabin for the mischance of the hour, if it so hap.—Cheerly, good hearts!—Out of our way, I say. [*Exit.*

Gonzalo. I have great comfort from this fellow: methinks he hath no drowning mark upon him; his complexion is perfect gallows. Stand fast, good Fate, to his hanging! Make the rope of his destiny our cable, for our own doth little advantage! If he be not born to be hanged, our case is miserable. [*Exeunt.*

Enter Boatswain.

Boatswain. Down with the topmast! yare! lower,

ACT I

SCENE I. *On a Ship at Sea: a tempestuous noise of thunder and lightning heard.*

Enter a Ship-master *and a* Boatswain.

Master. Boatswain!

Boatswain. Here, master; what cheer?

Master. Good, speak to the mariners: fall to 't, yarely, or we run ourselves aground; bestir, bestir!

[*Exit.*

Enter Mariners.

Boatswain. Heigh, my hearts! cheerly, cheerly, my hearts! yare, yare! Take in the topsail. Tend to the master's whistle.—Blow till thou burst thy wind, if room enough!

Enter ALONSO, SEBASTIAN, ANTONIO, FERDINAND, GONZALO, *and others.*

THE TEMPEST

Lor. Fair ladies, you drop manna in the way
Of starvéd people.
Por. It is almost morning.
And yet I am sure you are not satisfied
Of these events at full. Let us go in;
And charge us there upon inter'gatories,
And we will answer all things faithfully.
Gra. Let it be so: the first inter'gatory
That my Nerissa shall be sworn on is,
Whether till the next night she had rather stay
Or go to bed now, being two hours to day.
Well, while I live I'll fear no other thing
So sore as keeping safe Nerissa's ring. [*Exeunt.*

Por. You are all amazed.
Here is a letter; read it at your leisure;
It comes from Padua, from Bellario.
There you shall find that Portia was the doctor,
Nerissa there her clerk. Lorenzo here
Shall witness I set forth as soon as you
And even but now returned; I have not yet
Entered my house. Antonio, you are welcome;
And I have better news in store for you
Than you expect. Unseal this letter soon;
There you shall find three of your argosies
Are richly come to harbor suddenly.
You shall not know by what strange accident
I chancéd on this letter.

Ant. I am dumb.

Bass. Were you the doctor and I knew you not?

Gra. Were you the clerk that is to make me watchful?

Ner. Ay, but the clerk that never means to do it,
Unless he live until he be a man.

Ant. Sweet lady, you have given me life and living;
For here I read for certain that my ships
Are safely come to road.

Por. How now, Lorenzo!
My clerk hath some good comforts too for you.

Ner. Ay, and I'll give them him without a fee.
There do I give to you and Jessica,
From the rich Jew, a special deed of gift,
After his death, of all he dies possessed of.

THREE OF YOUR ARGOSIES ARE RICHLY COME TO HARBOR

I will become as liberal as you;
I'll not deny him any thing I have.
Ner. Nor I his clerk; therefore be well advised
How you do leave me to mine own protection.
Gra. Well, do you so; let not me take him, then;
For if I do, I'll mar the young clerk's pen.
Ant. I am the unhappy subject of these quarrels.
Por. Sir, grieve not you; you are welcome notwithstanding.
Bass. Portia, forgive me this enforcéd wrong;
And, in the hearing of these many friends,
I swear to thee, even by thine own fair eyes,
Wherein I see myself—
Por. Mark you but that!
In both my eyes he doubly sees himself;
In each eye, one. Swear by your double self,
And there's an oath of credit.
Bass. Nay, but hear me.
Pardon this fault, and by my soul I swear
I never more will break an oath with thee.
Ant. I once did lend my body for his wealth;
Which, but for him that had your husband's ring,
Had quite miscarried. I dare be bound again,
My soul upon the forfeit, that your lord
Will never more break faith advisedly.
Por. Then you shall be his surety. Give him this
And bid him keep it better than the other.
Ant. Here, Lord Bassanio; swear to keep this ring.
Bass. By heaven, it is the same I gave the doctor!

When naught would be accepted but the ring,
You would abate the strength of your displeasure.
Por. If you had known the virtue of the ring,
Or half her worthiness that gave the ring,
Or your own honor to contain the ring,
You would not then have parted with the ring.
What man is there so much unreasonable,
If you had pleased to have defended it
With any terms of zeal, wanted the modesty
To urge the thing held as a ceremony?
Nerissa teaches me what to believe:
I'll die for 't but some woman had the ring.
Bass. No, by my honor, madam, by my soul,
No woman had it, but a civil doctor,
Which did refuse three thousand ducats of me
And begged the ring; the which I did deny him
And suffered him to go displeased away;
Even he that did uphold the very life
Of my dear friend. What should I say, sweet lady?
I was enforced to send it after him;
I was beset with shame and courtesy;
My honor would not let ingratitude
So much besmear it. Pardon me, good lady;
For, by these blessed candles of the night,
Had you been there, I think you would have begged
The ring of me to give the worthy doctor.
Por. Let not that doctor e'er come near my house.
Since he hath got the jewel that I loved,
And that which you did swear to keep for me,

I dare be sworn for him he would not leave it
Nor pluck it from his finger, for the wealth
That the world masters. Now, in faith, Gratiano,
You give your wife too unkind a cause of grief.
An 'twere to me, I should be mad at it.
Bass. [*Aside*] Why, I were best to cut my left hand off
And swear I lost the ring defending it.
Gra. My Lord Bassanio gave his ring away
Unto the judge that begged it and indeed
Deserved it too; and then the boy, his clerk,
That took some pains in writing, he begged mine;
And neither man nor master would take aught
But the two rings.
Por. What ring gave you, my lord?
Not that, I hope, which you received of me.
Bass. If I could add a lie unto a fault,
I would deny it; but you see my finger
Hath not the ring upon it; it is gone.
Por. Even so void is your false heart of truth.
By heaven, I will ne'er come in your bed
Until I see the ring.
Ner. Nor I in yours
Till I again see mine.
Bass. Sweet Portia,
If you did know to whom I gave the ring,
If you did know for whom I gave the ring
And would conceive for what I gave the ring
And how unwillingly I left the ring,

In faith, I gave it to the judge's clerk.
Would he were dead that had it, for my part,
Since you do take it, love, so much at heart.
Por. A quarrel, ho, already! What's the matter?
Gra. About a hoop of gold, a paltry ring
That she did give me, whose posy was
For all the world like cutler's poetry
Upon a knife, "Love me, and leave me not."
Ner. What talk you of, the posy or the value?
You swore to me, when I did give it you,
That you would wear it till your hour of death
And that it should lie with you in your grave.
Though not for me, yet for your vehement oaths,
You should have been respective and have kept it.
Gave it a judge's clerk! no, God's my judge,
The clerk will ne'er wear hair on 's face that had it.
Gra. He will, an if he live to be a man.
Ner. Ay, if a woman live to be a man.
Gra. Now, by this hand, I gave it to a youth,
A kind of boy, a little scrubbéd boy,
No higher than thyself, the judge's clerk,
A prating boy, that begged it as a fee.
I could not for my heart deny it him.
Por. You were to blame, I must be plain with you,
To part so slightly with your wife's first gift;
A thing stuck on with oaths upon your finger
And riveted so with faith unto your flesh.
I gave my love a ring and made him swear
Never to part with it; and here he stands;

Give order to my servants that they take
No note at all of our being absent hence;
Nor you, Lorenzo; Jessica, nor you. [*A tucket sounds.*
Lor. Your husband is at hand; I hear his trumpet.
We are no telltales, madam; fear you not.
Por. This night methinks is but the daylight sick;
It looks a little paler. 'Tis a day,
Such as the day is when the sun is hid.

Enter BASSANIO, ANTONIO, GRATIANO, *and their followers.*

Bass. We should hold day with the Antipodes,
If you would walk in absence of the sun.
Por. Let me give light, but let me not be light;
For a light wife doth make a heavy husband,
And never be Bassanio so for me.
But God sort all! You are welcome home, my lord.
Bass. I thank you, madam. Give welcome to my friend.
This is the man, this is Antonio,
To whom I am so infinitely bound.
Por. You should in all sense be much bound to him,
For, as I hear, he was much bound for you.
Ant. No more than I am well acquitted of.
Por. Sir, you are very welcome to our house.
It must appear in other ways than words,
Therefore I scant this breathing courtesy.
Gra. [*To Ner.*]. By yonder moon I swear you do me wrong;

Empties itself, as doth an inland brook
Into the main of waters. Music! Hark!
Ner. It is your music, madam, of the house.
Por. Nothing is good, I see, without respect;
Methinks it sounds much sweeter than by day.
Ner. Silence bestows that virtue on it, madam.
Por. The crow doth sing as sweetly as the lark
When neither is attended, and I think
The nightingale, if she should sing by day,
When every goose is cackling, would be thought
No better a musician than the wren.
How many things by season seasoned are
To their right praise and true perfection!
Peace, ho! the moon sleeps with Endymion
And would not be awaked. [*Music ceases.*
Lor. That is the voice,
Or I am much deceived, of Portia.
Por. He knows me as the blind man knows the cuckoo,
By the bad voice.
Lor. Dear lady, welcome home.
Por. We have been praying for our husbands' healths,
Which speed, we hope, the better for our words.
Are they returned?
Lor. Madam, they are not yet;
But there is come a messenger before,
To signify their coming.
Por. Go in, Nerissa;

Lor. The reason is, your spirits are attentive;
For do but note a wild and wanton herd,
Or race of youthful and unhandled colts,
Fetching mad bounds, bellowing and neighing loud,
Which is the hot condition of their blood;
If they but hear perchance a trumpet sound,
Or any air of music touch their ears,
You shall perceive them make a mutual stand,
Their savage eyes turned to a modest gaze
By the sweet power of music; therefore the poet
Did feign that Orpheus drew trees, stones and floods;
Since nought so stockish, hard and full of rage,
But music for the time doth change his nature.
The man that hath no music in himself,
Nor is not moved with concord of sweet sounds,
Is fit for treasons, stratagems and spoils;
The motions of his spirit are dull as night
And his affections dark as Erebus.
Let no such man be trusted. Mark the music.

Enter PORTIA *and* NERISSA.

Por. That light we see is burning in my hall.
How far that little candle throws his beams!
So shines a good deed in a naughty world.

Ner. When the moon shone, we did not see the candle.

Por. So doth the greater glory dim the less.
A substitute shines brightly as a king
Until a king be by, and then his state

Here will we sit and let the sounds of music
Creep in our ears. Soft stillness and the night
Become the touches of sweet harmony.
Sit, Jessica. Look how the floor of heaven
Is thick inlaid with patines of bright gold.
There's not the smallest orb which thou behold'st
But in his motion like an angel sings,
Still quiring to the young-eyed cherubins;
Such harmony is in immortal souls;
But whilst this muddy vesture of decay
Doth grossly close it in, we cannot hear it.

Enter Musicians.

Come, ho! and wake Diana with a hymn.
With sweetest touches pierce your mistress' ear
And draw her home with music. [*Music.*

Jes. I am never merry when I hear sweet music.

By holy crosses, where she kneels and prays
For happy wedlock hours.

Lor. Who comes with her?

Steph. None but a holy hermit and her maid.
I pray you, is my master yet returned?

Lor. He is not, nor we have not heard from him.
But go we in, I pray thee, Jessica,
And ceremoniously let us prepare
Some welcome for the mistress of the house.

Enter LAUNCELOT.

Laun. Sola, sola! wo ha, ho! sola, sola!

Lor. Who calls?

Laun. Sola! Did you see Master Lorenzo? Master Lorenzo, sola, sola!

Lor. Leave hollaing, man; here.

Laun. Sola! where? where?

Lor. Here.

Laun. Tell him there's a post come from my master, with his horn full of good news. My master will be here ere morning. [*Exit.*

Lor. Sweet soul, let's in, and there expect their coming.
And yet no matter; why should we go in?
My friend Stephano, signify, I pray you,
Within the house, your mistress is at hand;
And bring your music forth into the air.

[*Exit Stephano.*

How sweet the moonlight sleeps upon this bank!

Lor. In such a night
Stood Dido with a willow in her hand
Upon the wild sea banks and waft her love
To come again to Carthage.
Jes. In such a night
Medea gathered the enchanted herbs
That did renew old Aeson.
Lor. In such a night
Did Jessica steal from the wealthy Jew
And with an unthrift love did run from Venice
As far as Belmont.
Jes. In such a night
Did young Lorenzo swear he loved her well,
Stealing her soul with many vows of faith
And ne'er a true one.
Lor. In such a night
Did pretty Jessica, like a little shrew,
Slander her love, and he forgave it her.
Jes. I would out-night you, did nobody come;
But, hark, I hear the footing of a man.

Enter STEPHANO.

Lor. Who comes so fast in silence of the night?
Steph. A friend.
Lor. A friend! what friend? Your name, I pray you, friend?
Steph. Stephano is my name; and I bring word
My mistress will before the break of day
Be here at Belmont. She doth stray about

ACT V

SCENE I. *Belmont. Avenue to* PORTIA'S *house.*

Enter LORENZO *and* JESSICA.

Lor. The moon shines bright. In such a night as this,
When the sweet wind did gently kiss the trees
And they did make no noise, in such a night
Troilus methinks mounted the Troyan walls
And sighed his soul toward the Grecian tents,
Where Cressid lay that night.
Jes. In such a night
Did Thisbe fearfully o'ertrip the dew
And saw the lion's shadow ere himself
And ran dismayed away.

And be a day before our husbands home.
This deed will be well welcome to Lorenzo.

Enter GRATIANO.

Gra. Fair sir, you are well o'erta'en.
My Lord Bassanio upon more advice
Hath sent you here this ring, and doth entreat
Your company at dinner.
Por. That cannot be.
His ring I do accept most thankfully,
And so, I pray you, tell him; furthermore,
I pray you, show my youth old Shylock's house.
Gra. That will I do.
Ner. Sir, I would speak with you.
[*Aside to Por.*] I'll see if I can get my husband's ring,
Which I did make him swear to keep for ever.
Por. [*Aside to Ner.*] Thou mayst, I warrant.
We shall have old swearing
That they did give the rings away to men;
But we'll outface them, and outswear them too.
[*Aloud*] Away! make haste. Thou know'st where I will tarry.
Ner. Come, good sir, will you show me to this house?
[*Exeunt.*

Bass. Go, Gratiano, run and overtake him;
Give him the ring, and bring him, if thou canst,
Unto Antonio's house. Away! make haste.
[*Exit Gratiano.*
Come, you and I will thither presently;
And in the morning early will we both
Fly toward Belmont. Come, Antonio. [*Exeunt.*

SCENE II. *The same. A street.*

Enter PORTIA *and* NERISSA.

Por. Inquire the Jew's house out, give him this deed.
And let him sign it. We'll away tonight

[*To Ant.*] Give me your gloves, I'll wear them for your sake;
[*To Bass.*] And, for your love, I'll take this ring from you.
Do not draw back your hand; I'll take no more;
And you in love shall not deny me this.
Bass. This ring, good sir, alas, it is a trifle!
I will not shame myself to give you this.
Por. I will have nothing else but only this;
And now methinks I have a mind to it.
Bass. There's more depends on this than on the value.
The dearest ring in Venice will I give you,
And find it out by proclamation;
Only for this, I pray you, pardon me.
Por. I see, sir, you are liberal in offers.
You taught me first to beg; and now methinks
You teach me how a beggar should be answered.
Bass. Good sir, this ring was given me by my wife;
And when she put it on, she made me vow
That I should neither sell nor give nor lose it.
Por. That scuse serves many men to save their gifts.
And if your wife be not a madwoman,
And know how well I have deserved the ring,
She would not hold out enemy for ever,
For giving it to me. Well, peace be with you!
[*Exeunt Portia and Nerissa.*
Ant. My Lord Bassanio, let him have the ring.
Let his deservings and my love withal
Be valued 'gainst your wife's commandment.

Had I been judge, thou shouldst have had ten more,
To bring thee to the gallows, not the font.

[*Exit Shylock.*

Duke. Sir, I entreat you home with me to dinner.

Por. I humbly do desire your grace of pardon.
I must away this night toward Padua,
And it is meet I presently set forth.

Duke. I am sorry that your leisure serves you not.
Antonio, gratify this gentleman,
For, in my mind, you are much bound to him.

[*Exeunt Duke and his train.*

Bass. Most worthy gentleman, I and my friend
Have by your wisdom been this day acquitted
Of grievous penalties; in lieu whereof,
Three thousand ducats, due unto the Jew,
We freely cope your courteous pains withal.

Ant. And stand indebted, over and above,
In love and service to you evermore.

Por. He is well paid that is well satisfied;
And I, delivering you, am satisfied
And therein do account myself well paid.
My mind was never yet more mercenary.
I pray you, know me when we meet again.
I wish you well, and so I take my leave.

Bass. Dear sir, of force I must attempt you further.
Take some remembrance of us, as a tribute,
Not as a fee. Grant me two things, I pray you,
Not to deny me, and to pardon me.

Por. You press me far, and therefore I will yield.

Which humbleness may drive unto a fine.

Por. Ay, for the state, not for Antonio.

Shy. Nay, take my life and all; pardon not that.
You take my house when you do take the prop
That doth sustain my house; you take my life
When you do take the means whereby I live.

Por. What mercy can you render him, Antonio?

Gra. A halter gratis; nothing else, for God's sake.

Ant. So please my lord the duke and all the court
To quit the fine for one half of his goods,
I am content; so he will let me have
The other half in use, to render it,
Upon his death, unto the gentleman
That lately stole his daughter:
Two things provided more, that, for this favor,
He presently become a Christian;
The other, that he do record a gift,
Here in the court, of all he dies possessed,
Unto his son Lorenzo and his daughter.

Duke. He shall do this, or else I do recant
The pardon that I late pronouncéd here.

Por. Art thou contented, Jew? What dost thou say?

Shy. I am content.

Por. Clerk, draw a deed of gift.

Shy. I pray you, give me leave to go from hence.
I am not well. Send the deed after me,
And I will sign it.

Duke. Get thee gone, but do it.

Gra. In christening shalt thou have two godfathers:

Shy. Why, then the devil give him good of it!
I'll stay no longer question.
Por. Tarry, Jew:
The law hath yet another hold on you.
It is enacted in the laws of Venice,
If it be proved against an alien
That by direct or indirect attempts
He seek the life of any citizen,
The party 'gainst the which he doth contrive
Shall seize one half his goods; the other half
Comes to the privy coffer of the state;
And the offender's life lies in the mercy
Of the duke only, 'gainst all other voice.
In which predicament, I say, thou stand'st;
For it appears, by manifest proceeding,
That indirectly and directly too
Thou hast contrived against the very life
Of the defendant; and thou hast incurred
The danger formerly by me rehearsed.
Down therefore and beg mercy of the duke.
Gra. Beg that thou mayst have leave to hang thyself;
And yet, thy wealth being forfeit to the state,
Thou hast not left the value of a cord;
Therefore thou must be hanged at the state's charge.
Duke. That thou shalt see the difference of our spirits,
I pardon thee thy life before thou ask it:
For half thy wealth, it is Antonio's;
The other half comes to the general state,

Gra. O learnéd judge! Mark, Jew: a learnéd judge!
Shy. I take this offer, then; pay the bond thrice
And let the Christian go.
Bass. Here is the money.
Por. Soft!
The Jew shall have all justice. Soft! no haste:
He shall have nothing but the penalty.
Gra. O Jew! an upright judge, a learnéd judge!
Por. Therefore prepare thee to cut off the flesh.
Shed thou no blood, nor cut thou less nor more
But just a pound of flesh: if thou cut'st more
Or less than a just pound, be it but so much
As makes it light or heavy in the substance,
Or the division of the twentieth part
Of one poor scruple, nay, if the scale do turn
But in the estimation of a hair,
Thou diest and all thy goods are confiscate.
Gra. A second Daniel, a Daniel, Jew!
Now, infidel, I have you on the hip.
Por. Why doth the Jew pause? Take thy forfeiture.
Shy. Give me my principal, and let me go.
Bass. I have it ready for thee; here it is.
Por. He hath refused it in the open court.
He shall have merely justice and his bond.
Gra. A Daniel, still say I, a second Daniel!
I thank thee, Jew, for teaching me that word.
Shy. Shall I not have barely my principal?
Por. Thou shalt have nothing but the forfeiture,
To be so taken at thy peril, Jew.

Por. Tarry a little; there is something else.
This bond doth give thee here no jot of blood;
The words expressly are "a pound of flesh."
Take then thy bond, take thou thy pound of flesh;
But, in the cutting it, if thou dost shed
One drop of Christian blood, thy lands and goods
Are, by the laws of Venice, confiscate
Unto the state of Venice.

Gra. O upright judge! Mark, Jew: O learnéd judge!

Shy. Is that the law?

Por. Thyself shalt see the act;
For, as thou urgest justice, be assured
Thou shalt have justice, more than thou desirest.

And he repents not that he pays your debt;
For if the Jew do cut but deep enough,
I'll pay it presently with all my heart.
Bass. Antonio, I am married to a wife
Which is as dear to me as life itself;
But life itself, my wife, and all the world,
Are not with me esteemed above thy life.
I would lose all, ay, sacrifice them all
Here to this devil, to deliver you.
Por. Your wife would give you little thanks for that,
If she were by, to hear you make the offer.
Gra. I have a wife, whom, I protest, I love;
I would she were in heaven, so she could
Entreat some power to change this currish Jew.
Ner. 'Tis well you offer it behind her back;
The wish would make else an unquiet house.
Shy. These be the Christian husbands. I have a daughter;
Would any of the stock of Barrabas
Had been her husband rather than a Christian! [*Aside.*
We trifle time. I pray thee, pursue sentence.
Por. A pound of that same merchant's flesh is thine.
The court awards it, and the law doth give it.
Shy. Most rightful judge!
Por. And you must cut this flesh from off his breast.
The law allows it, and the court awards it.
Shy. Most learned judge! A sentence! Come, prepare!

Por. Therefore lay bare your bosom.
Shy. Ay, his breast;
So says the bond; doth it not, noble judge?
"Nearest his heart": those are the very words.
Por. It is so. Are there balance here to weigh
The flesh?
Shy. I have them ready.
Por. Have by some surgeon, Shylock, on your charge,
To stop his wounds lest he doth bleed to death.
Shy. Is it so nominated in the bond?
Por. It is not so expressed; but what of that?
'Twere good you do so much for charity.
Shy. I cannot find it; 'tis not in the bond.
Por. You, merchant, have you any thing to say?
Ant. But little; I am armed and well prepared.
Give me your hand, Bassanio; fare you well!
Grieve not that I am fallen to this for you;
For herein Fortune shows herself more kind
Than is her custom. It is still her use
To let the wretched man outlive his wealth,
To view with hollow eye and wrinkled brow
An age of poverty; from which lingering penance
Of such a misery doth she cut me off.
Commend me to your honorable wife.
Tell her the process of Antonio's end;
Say how I loved you, speak me fair in death;
And, when the tale is told, bid her be judge
Whether Bassanio had not once a love.
Repent but you that you shall lose your friend,

Por. I pray you, let me look upon the bond.
Shy. Here 'tis, most reverend doctor, here it is.
Por. Shylock, there's thrice thy money offered thee.
Shy. An oath, an oath, I have an oath in heaven!
Shall I lay perjury upon my soul?
No, not for Venice.
Por. Why, this bond is forfeit;
And lawfully by this the Jew may claim
A pound of flesh, to be by him cut off
Nearest the merchant's heart. Be merciful;
Take thrice thy money; bid me tear the bond.
Shy. When it is paid according to the tenor.
It doth appear you are a worthy judge;
You know the law, your exposition
Hath been most sound. I charge you by the law,
Whereof you are a well-deserving pillar,
Proceed to judgment. By my soul I swear
There is no power in the tongue of man
To alter me. I stay here on my bond.
Ant. Most heartily I do beseech the court
To give the judgment.
Por. Why then, thus it is:
You must prepare your bosom for his knife.
Shy. O noble judge! O excellent young man!
Por. For the intent and purpose of the law
Hath full relation to the penalty,
Which here appeareth due upon the bond.
Shy. 'Tis very true. O wise and upright judge!
How much more elder art thou than thy looks!

THE QUALITY OF MERCY

And earthly power doth then show likest God's
When mercy seasons justice. Therefore, Jew,
Though justice be thy plea, consider this,
That, in the course of justice, none of us
Should see salvation. We do pray for mercy;
And that same prayer doth teach us all to render
The deeds of mercy. I have spoke thus much
To mitigate the justice of thy plea;
Which if thou follow, this strict court of Venice
Must needs give sentence 'gainst the merchant there.

Shy. My deeds upon my head! I crave the law,
The penalty and forfeit of my bond.

Por. Is he not able to discharge the money?

Bass. Yes, here I tender it for him in the court;
Yea, twice the sum. If that will not suffice,
I will be bound to pay it ten times o'er,
On forfeit of my hands, my head, my heart.
If this will not suffice, it must appear
That malice bears down truth. And I beseech you,
Wrest once the law to your authority;
To do a great right, do a little wrong,
And curb this cruel devil of his will.

Por. It must not be; there is no power in Venice
Can alter a decree established.
'Twill be recorded for a precedent,
And many an error by the same example
Will rush into the state. It cannot be.

Shy. A Daniel come to judgment! yea, a Daniel!
O wise young judge, how I do honor thee!

Duke. You are welcome: take your place.
Are you acquainted with the difference
That holds this present question in the court?
Por. I am informéd thoroughly of the cause.
Which is the merchant here, and which the Jew?
Duke. Antonio and old Shylock, both stand forth.
Por. Is your name Shylock?
Shy. Shylock is my name.
Por. Of a strange nature is the suit you follow;
Yet in such rule that the Venetian law
Cannot impugn you as you do proceed.
You stand within his danger, do you not?
Ant. Ay, so he says.
Por. Do you confess the bond?
Ant. I do.
Por. Then must the Jew be merciful.
Shy. On what compulsion must I? Tell me that.
Por. The quality of mercy is not strained.
It droppeth as the gentle rain from heaven
Upon the place beneath. It is twice blest;
It blesseth him that gives and him that takes.
'Tis mightiest in the mightiest; it becomes
The thronéd monarch better than his crown;
His scepter shows the force of temporal power,
The attribute to awe and majesty,
Wherein doth sit the dread and fear of kings;
But mercy is above this sceptered sway;
It is enthronéd in the hearts of kings,
It is an attribute to God himself;

Duke. This letter from Bellario doth commend
A young and learned doctor to our court.
Where is he?

Ner. He attendeth here hard by,
To know your answer, whether you'll admit him.

Duke. With all my heart. Some three or four of you
Go give him courteous conduct to this place.
Meantime the court shall hear Bellario's letter.

Clerk. [*Reads*] "Your grace shall understand that at the receipt of your letter I am very sick; but in the instant that your messenger came, in loving visitation was with me a young doctor of Rome; his name is Balthasar. I acquainted him with the cause in controversy between the Jew and Antonio the merchant. We turned o'er many books together. He is furnished with my opinion; which, bettered with his own learning, the greatness whereof I cannot enough commend, comes with him, at my importunity, to fill up your grace's request in my stead. I beseech you, let his lack of years be no impediment to let him lack a reverend estimation; for I never knew so young a body with so old a head. I leave him to your gracious acceptance, whose trial shall better publish his commendation."

Duke. You hear the learned Bellario, what he writes:
And here, I take it, is the doctor come.

Enter PORTIA, *dressed like a doctor of laws.*

Give me your hand. Come you from old Bellario?

Por. I did, my lord.

You cannot better be employed, Bassanio,
Than to live still and write mine epitaph.

Enter NERISSA, *dressed like a lawyer's clerk.*

Duke. Came you from Padua, from Bellario?
Ner. From both, my lord. Bellario greets your grace.
[*Presenting a letter.*
Bass. Why dost thou whet thy knife so earnestly?
Shy. To cut the forfeiture from that bankrupt there.
Gra. Not on thy sole, but on thy soul, harsh Jew,
Thou makest thy knife keen; but no metal can,
No, not the hangman's ax, bear half the keenness
Of thy sharp envy. Can no prayers pierce thee?
Shy. No, none that thou hast wit enough to make.
Gra. O, be thou damned, inexecrable dog!
And for thy life let justice be accused.
Thou almost makest me waver in my faith
To hold opinion with Pythagoras,
That souls of animals infuse themselves
Into the trunks of men. Thy currish spirit
Governed a wolf, who, hanged for human slaughter,
Even from the gallows did his fell soul fleet,
And, whilst thou lay'st in thy unhallowed dam,
Infused itself in thee; for thy desires
Are wolvish, bloody, starved and ravenous.
Shy. Till thou canst rail the seal from off my bond,
Thou but offend'st thy lungs to speak so loud.
Repair thy wit, good youth, or it will fall
To cureless ruin. I stand here for law.

You have among you many a purchased slave,
Which, like your asses and your dogs and mules,
You use in abject and in slavish parts,
Because you bought them: shall I say to you,
Let them be free, marry them to your heirs?
Why sweat they under burdens? Let their beds
Be made as soft as yours and let their palates
Be seasoned with such viands? You will answer
"The slaves are ours." So do I answer you:
The pound of flesh, which I demand of him,
Is dearly bought; 'tis mine and I will have it.
If you deny me, fie upon your law!
There is no force in the decrees of Venice.
I stand for judgment! Answer: shall I have it?

Duke. Upon my power I may dismiss this court,
Unless Bellario, a learned doctor,
Whom I have sent for to determine this,
Come here today.

Saler. My lord, here stays without
A messenger with letters from the doctor,
New come from Padua.

Duke. Bring us the letters; call the messenger.

Bass. Good cheer, Antonio! What, man, courage yet!
The Jew shall have my flesh, blood, bones and all,
Ere thou shalt lose for me one drop of blood.

Ant. I am a tainted wether of the flock,
Meetest for death. The weakest kind of fruit
Drops earliest to the ground; and so let me.

To excuse the current of thy cruelty.

Shy. I am not bound to please thee with my answers.

Bass. Do all men kill the things they do not love?

Shy. Hates any man the thing he would not kill?

Bass. Every offence is not a hate at first.

Shy. What, wouldst thou have a serpent sting thee twice?

Ant. I pray you, think, you question with the Jew.
You may as well go stand upon the beach
And bid the main flood bate his usual height;
You may as well use question with the wolf
Why he hath made the ewe bleat for the lamb;
You may as well forbid the mountain pines
To wag their high tops and to make no noise,
When they are fretted with the gusts of heaven;
You may as well do any thing most hard,
As seek to soften that—than which what's harder?—
His Jewish heart. Therefore, I do beseech you,
Make no more offers, use no farther means,
But with all brief and plain conveniency
Let me have judgment and the Jew his will.

Bass. For thy three thousand ducats here is six.

Shy. If every ducat in six thousand ducats
Were in six parts and every part a ducat,
I would not draw them; I would have my bond.

Duke. How shalt thou hope for mercy, rendering none?

Shy. What judgment shall I dread, doing no wrong?

Shy. I have possessed your grace of what I purpose;
And by our holy Sabbath have I sworn
To have the due and forfeit of my bond.
If you deny it, let the danger light
Upon your charter and your city's freedom.
You'll ask me, why I rather choose to have
A weight of carrion flesh than to receive
Three thousand ducats. I'll not answer that;
But, say, it is my humor. Is it answered?
What if my house be troubled with a rat
And I be pleased to give ten thousand ducats
To have it baned? What, are you answered yet?
Some men there are love not a gaping pig;
Some, that are mad if they behold a cat;
For affection,
Mistress of passion, sways it to the mood
Of what it likes or loathes. Now, for your answer:
As there is no firm reason to be rendered,
Why he cannot abide a gaping pig;
Why he, a harmless necessary cat;
Why he, a woolen bagpipe; but of force
Must yield to such inevitable shame
As to offend, himself being offended;
So can I give no reason, nor I will not,
More than a lodged hate and a certain loathing
I bear Antonio, that I follow thus
A losing suit against him. Are you answered?
Bass. This is no answer, thou unfeeling man,

His rigorous course; but since he stands obdurate
And that no lawful means can carry me
Out of his envy's reach, I do oppose
My patience to his fury, and am armed
To suffer, with a quietness of spirit,
The very tyranny and rage of his.

Duke. Go one, and call the Jew into the court.

Saler. He is ready at the door. He comes, my lord.

Enter SHYLOCK.

Duke. Make room, and let him stand before our face.
Shylock, the world thinks, and I think so too,
That thou but lead'st this fashion of thy malice
To the last hour of act; and then 'tis thought
Thou'lt show thy mercy and remorse more strange
Than is thy strange apparent cruelty;
And where thou now exact'st the penalty,
Which is a pound of this poor merchant's flesh,
Thou wilt not only loose the forfeiture,
But, touched with human gentleness and love,
Forgive a moiety of the principal;
Glancing an eye of pity on his losses,
That have of late so huddled on his back,
Enow to press a royal merchant down
And pluck commiseration of his state
From brassy bosoms and rough hearts of flint,
From stubborn Turks and Tartars, never trained
To offices of tender courtesy.
We all expect a gentle answer, Jew.

ACT IV

SCENE I. *Venice. A court of justice.*

Enter the DUKE, *the Magnificoes*, ANTONIO, BASSANIO, GRATIANO, SALERIO, *and others.*

Duke. What, is Antonio here?
Ant. Ready, so please your grace.
Duke. I am sorry for thee. Thou art come to answer
A stony adversary, an inhuman wretch
Uncapable of pity, void and empty
From any dram of mercy.
Ant. I have heard
Your grace hath ta'en great pains to qualify

Lor. O dear discretion, how his words are suited!
The fool hath planted in his memory
An army of good words; and I do know
A many fools, that stand in better place,
Garnished like him, that for a tricksy word
Defy the matter. How cheer'st thou, Jessica?
And now, good sweet, say thy opinion,
How dost thou like the Lord Bassanio's wife?

Jes. Past all expressing. It is very meet
The Lord Bassanio live an upright life;
For, having such a blessing in his lady,
He finds the joys of heaven here on earth;
And if on earth he do not mean it, then
In reason he should never come to heaven.
Why, if two gods should play some heavenly match
And on the wager lay two earthly women,
And Portia one, there must be something else
Pawned with the other, for the poor rude world
Hath not her fellow.

Lor. Even such a husband
Hast thou of me as she is for a wife.

Jes. Nay, but ask my opinion too of that.

Lor. I will anon; first, let us go to dinner.

Jes. Nay, let me praise you while I have a stomach.

Lor. No, pray thee, let it serve for table-talk;
Then, howsoe'er thou speak'st, 'mong other things
I shall digest it.

Jes. Well, I'll set you forth. [*Exeunt.*

Jes. I'll tell my husband, Launcelot, what you say. Here he comes.

Lor. I shall grow jealous of you shortly, Launcelot, if you thus get my wife into corners.

Jes. Nay, you need not fear us, Lorenzo; Launcelot and I are out. He tells me flatly there is no mercy for me in heaven because I am a Jew's daughter; and he says you are no good member of the commonwealth, for in converting Jews to Christians, you raise the price of pork.

Lor. I think the best grace of wit will shortly turn into silence, and discourse grow commendable in none only but parrots. Go you! then bid them prepare for dinner.

Laun. That is done, sir; they have all stomachs.

Lor. Goodly Lord, what a wit-snapper are you! Then bid them prepare dinner.

Laun. That is done too, sir; only "cover" is the word.

Lor. Will you cover then, sir?

Laun. Not so, sir, neither; I know my duty.

Lor. Yet more quarreling with occasion! Wilt thou show the whole wealth of thy wit in an instant? I pray thee, understand a plain man in his plain meaning: go to thy fellows; bid them cover the table, serve in the meat, and we will come in to dinner.

Laun. For the table, sir, it shall be served in; for the meat, sir, it shall be covered; for your coming in to dinner, sir, why, let it be as humors and conceits shall govern. [*Exit.*

SCENE V. *The same. A garden.*

Enter LAUNCELOT *and* JESSICA.

Laun. Yes, truly; for, look you, the sins of the father are to be laid upon the children; therefore, I promise ye, I fear you. I was always plain with you, and so now I speak my agitation of the matter; therefore be of good cheer, for truly I think you are damned.

Jes. I shall be saved by my husband; he hath made me a Christian.

Laun. Truly, the more to blame he; we were Christians enow before; e'en as many as could well live, one by another. This making of Christians will raise the price of hogs: if we grow all to be pork-eaters, we shall not shortly have a rasher on the coals for money.

Enter LORENZO.

With a reed voice, and turn two mincing steps
Into a manly stride, and speak of frays
Like a fine bragging youth, and tell quaint lies,
How honorable ladies sought my love,
Which I denying, they fell sick and died;
I could not do withal; then I'll repent,
And wish, for all that, that I had not killed them;
And twenty of these puny lies I'll tell,
That men shall swear I have discontinued school
Above a twelvemonth. I have within my mind
A thousand raw tricks of these bragging Jacks,
Which I will practice.

Ner. Why, shall we turn to men?

Por. Fie, what a question's that,
If thou wert near a lewd interpreter!
But come, I'll tell thee all my whole device
When I am in my coach, which stays for us
At the park gate; and therefore haste away,
For we must measure twenty miles today. [*Exeunt.*

Lor. Fair thoughts and happy hours attend on you!
Jes. I wish your ladyship all heart's content.
Por. I thank you for your wish, and am well pleased
To wish it back on you. Fare you well, Jessica.
[*Exeunt Jessica and Lorenzo.*
Now, Balthasar,
As I have ever found thee honest-true,
So let me find thee still. Take this same letter,
And use thou all the endeavor of a man
In speed to Padua: see thou render this
Into my cousin's hand, Doctor Bellario;
And, look, what notes and garments he doth give thee,
Bring them, I pray thee, with imagined speed
Unto the traject, to the common ferry
Which trades to Venice. Waste no time in words,
But get thee gone. I shall be there before thee.
Balth. Madam, I go with all convenient speed.
[*Exit.*
Por. Come on, Nerissa; I have work in hand
That you yet know not of: we'll see our husbands
Before they think of us.
Ner. Shall they see us?
Por. They shall, Nerissa; but in such a habit,
That they shall think we are accomplished
With that we lack. I'll hold thee any wager,
When we are both accoutered like young men,
I'll prove the prettier fellow of the two,
And wear my dagger with the braver grace,
And speak between the change of man and boy

Whose souls do bear an equal yoke of love,
There must be needs a like proportion
Of lineaments, of manners and of spirit;
Which makes me think that this Antonio,
Being the bosom lover of my lord,
Must needs be like my lord. If it be so,
How little is the cost I have bestowed
In purchasing the semblance of my soul
From out the state of hellish misery!
This comes too near the praising of myself;
Therefore no more of it. Hear other things.
Lorenzo, I commit into your hands
The husbandry and manage of my house
Until my lord's return. For mine own part,
I have toward heaven breathed a secret vow
To live in prayer and contemplation,
Only attended by Nerissa here,
Until her husband and my lord's return.
There is a monastery two miles off;
And there will we abide. I do desire you
Not to deny this imposition;
The which my love and some necessity
Now lays upon you.

Lor. Madam, with all my heart
I shall obey you in all fair commands.

Por. My people do already know my mind,
And will acknowledge you and Jessica
In place of Lord Bassanio and myself.
And so farewell, till we shall meet again.

SCENE IV. *Belmont. A room in* PORTIA'S *house.*

Enter PORTIA, NERISSA, LORENZO, JESSICA, *and* BALTHASAR.

Lor. Madam, although I speak it in your presence,
You have a noble and a true conceit
Of godlike amity; which appears most strongly
In bearing thus the absence of your lord.
But if you knew to whom you show this honor,
How true a gentleman you send relief,
How dear a lover of my lord your husband,
I know you would be prouder of the work
Than customary bounty can enforce you.

Por. I never did repent for doing good,
Nor shall not now: for in companions
That do converse and waste the time together,

Shy. I'll have my bond; I will not hear thee speak.
I'll have my bond; and therefore speak no more.
I'll not be made a soft and dull-eyed fool,
To shake the head, relent, and sigh, and yield
To Christian intercessors. Follow not;
I'll have no speaking; I will have my bond. [*Exit.*

Salar. It is the most impenetrable cur
That ever kept with men.

Ant. Let him alone;
I'll follow him no more with bootless prayers.
He seeks my life; his reason well I know:
I oft delivered from his forfeitures
Many that have at times made moan to me;
Therefore he hates me.

Salar. I am sure the duke
Will never grant this forfeiture to hold.

Ant. The duke cannot deny the course of law;
For the commodity that strangers have
With us in Venice, if it be denied,
Will much impeach the justice of his state,
Since that the trade and profit of the city
Consisteth of all nations. Therefore, go.
These griefs and losses have so bated me,
That I shall hardly spare a pound of flesh
Tomorrow to my bloody creditor.
Well, jailer, on. Pray God, Bassanio come
To see me pay his debt, and then I care not! [*Exeunt.*

SCENE III. *Venice. A street.*

Enter SHYLOCK, SALARINO, ANTONIO, *and* Jailer.

Shy. Jailer, look to him: tell not me of mercy;
This is the fool that lent out money gratis!
Jailer, look to him.
Ant. Hear me yet, good Shylock.
Shy. I'll have my bond; speak not against my bond.
I have sworn an oath that I will have my bond.
Thou call'dst me dog before thou hadst a cause;
But, since I am a dog, beware my fangs.
The duke shall grant me justice. I do wonder,
Thou naughty jailer, that thou art so fond
To come abroad with him at his request.
Ant. I pray thee, hear me speak.

Shall lose a hair through Bassanio's fault.
First go with me to church and call me wife,
And then away to Venice to your friend;
For never shall you lie by Portia's side
With an unquiet soul. You shall have gold
To pay the petty debt twenty times over.
When it is paid, bring your true friend along.
My maid Nerissa and myself meantime
Will live as maids and widows. Come, away!
For you shall hence upon your wedding-day:
Bid your friends welcome, show a merry cheer;
Since you are dear bought, I will love you dear.
But let me hear the letter of your friend.

Bass. [*Reads*] "Sweet Bassanio, my ships have all miscarried, my creditors grow cruel, my estate is very low, my bond to the Jew is forfeit; and since in paying it, it is impossible I should live, all debts are cleared between you and I, if I might but see you at my death. Notwithstanding, use your pleasure; if your love do not persuade you to come, let not my letter."

Por. O love, dispatch all business, and be gone!

Bass. Since I have your good leave to go away,
I will make haste; but, till I come again,
No bed shall e'er be guilty of my stay,
No rest be interposer 'twixt us twain. [*Exeunt.*

He would not take it. Never did I know
A creature, that did bear the shape of man,
So keen and greedy to confound a man.
He plies the duke at morning and at night,
And doth impeach the freedom of the state,
If they deny him justice. Twenty merchants,
The duke himself, and the magnificoes
Of greatest port, have all persuaded with him;
But none can drive him from the envious plea
Of forfeiture, of justice and his bond.

Jes. When I was with him I have heard him swear
To Tubal and to Chus, his countrymen,
That he would rather have Antonio's flesh
Than twenty times the value of the sum
That he did owe him; and I know, my lord,
If law, authority and power deny not,
It will go hard with poor Antonio.

Por. Is it your dear friend that is thus in trouble?

Bass. The dearest friend to me, the kindest man,
The best-conditioned and unwearied spirit
In doing courtesies, and one in whom
The ancient Roman honor more appears
Than any that draws breath in Italy.

Por. What sum owes he the Jew?

Bass. For me three thousand ducats.

Por. What, no more?
Pay him six thousand, and deface the bond;
Double six thousand, and then treble that,
Before a friend of this description

Of any constant man. What, worse and worse!
With leave, Bassanio; I am half yourself,
And I must freely have the half of anything
That this same paper brings you.

Bass. O sweet Portia,
Here are a few of the unpleasant'st words
That ever blotted paper! Gentle lady,
When I did first impart my love to you,
I freely told you, all the wealth I had
Ran in my veins; I was a gentleman.
And then I told you true; and yet, dear lady,
Rating myself at nothing, you shall see
How much I was a braggart. When I told you
My state was nothing, I should then have told you
That I was worse than nothing; for, indeed,
I have engaged myself to a dear friend,
Engaged my friend to his mere enemy,
To feed my means. Here is a letter, lady;
The paper as the body of my friend,
And every word in it a gaping wound,
Issuing life-blood. But is it true, Salerio?
Have all his ventures failed? What, not one hit?
From Tripolis, from Mexico and England,
From Lisbon, Barbary and India?
And not one vessel scape the dreadful touch
Of merchant-marring rocks?

Saler. Not one, my lord.
Besides, it should appear, that if he had
The present money to discharge the Jew,

I bid my very friends and countrymen,
Sweet Portia, welcome.
Por. So do I, my lord;
They are entirely welcome.
Lor. I thank your honor. For my part, my lord,
My purpose was not to have seen you here;
But meeting with Salerio by the way,
He did entreat me, past all saying nay,
To come with him along.
Saler. I did, my lord;
And I have reason for it. Signior Antonio
Commends him to you. [*Gives Bassanio a letter.*
Bass. Ere I ope his letter,
I pray you, tell me how my good friend doth.
Saler. Not sick, my lord, unless it be in mind;
Nor well, unless in mind. His letter there
Will show you his estate.
Gra. Nerissa, cheer yon stranger; bid her welcome.
Your hand, Salerio. What's the news from Venice?
How doth that royal merchant, good Antonio?
I know he will be glad of our success;
We are the Jasons, we have won the fleece.
Saler. I would you had won the fleece that he hath lost.
Por. There are some shrewd contents in yon same paper,
That steals the color from Bassanio's cheek.
Some dear friend dead; else nothing in the world
Could turn so much the constitution

You loved, I loved; for intermission
No more pertains to me, my lord, than you.
Your fortune stood upon the casket there,
And so did mine too, as the matter falls;
For wooing here until I sweat again,
And swearing till my very roof was dry
With oaths of love, at last, if promise last,
I got a promise of this fair one here
To have her love, provided that your fortune
Achieved her mistress.

Por. Is this true, Nerissa?

Ner. Madam, it is, so you stand pleased withal.

Bass. And do you, Gratiano, mean good faith?

Gra. Yes, faith, my lord.

Bass. Our feast shall be much honored in your marriage.

Gra. We'll play with them the first boy for a thousand ducats.

Ner. What, and stake down?

Gra. No; we shall ne'er win at that sport, and stake down.

But who comes here? Lorenzo and his infidel?
What, and my old Venetian friend Salerio?

Enter LORENZO, JESSICA, *and* SALERIO, *a Messenger from Venice.*

Bass. Lorenzo and Salerio, welcome hither;
If that the youth of my new interest here
Have power to bid you welcome. By your leave,

This house, these servants and this same myself
Are yours, my lord; I give them with this ring;
Which when you part from, lose, or give away,
Let it presage the ruin of your love
And be my vantage to exclaim on you.

Bass. Madam, you have bereft me of all words,
Only my blood speaks to you in my veins;
And there is such confusion in my powers,
As, after some oration fairly spoke
By a belovéd prince, there doth appear
Among the buzzing pleaséd multitude;
Where every something, being blent together,
Turns to a wild of nothing, save of joy,
Expressed and not expressed. But when this ring
Parts from this finger, then parts life from hence;
O, then be bold to say Bassanio's dead!

Ner. My lord and lady, it is now our time,
That have stood by and seen our wishes prosper,
To cry, good joy. Good joy, my lord and lady!

Gra. My lord Bassanio and my gentle lady,
I wish you all the joy that you can wish;
For I am sure you can wish none from me;
And when your honors mean to solemnize
The bargain of your faith, I do beseech you,
Even at that time I may be married too.

Bass. With all my heart, so thou canst get a wife.

Gra. I thank your lordship, you have got me one.
My eyes, my lord, can look as swift as yours.
You saw the mistress, I beheld the maid;

That thinks he hath done well in people's eyes,
Hearing applause and universal shout,
Giddy in spirit, still gazing in a doubt
Whether those peals of praise be his or no;
So, thrice-fair lady, stand I, even so;
As doubtful whether what I see be true,
Until confirmed, signed, ratified by you.

Por. You see me, Lord Bassanio, where I stand,
Such as I am. Though for myself alone
I would not be ambitious in my wish,
To wish myself much better; yet, for you
I would be trebled twenty times myself;
A thousand times more fair, ten thousand times
More rich;
That only to stand high in your account,
I might in virtues, beauties, livings, friends,
Exceed account; but the full sum of me
Is sum of something, which, to term in gross,
Is an unlessoned girl, unschooled, unpracticed;
Happy in this, she is not yet so old
But she may learn; happier than this,
She is not bred so dull but she can learn;
Happiest of all is that her gentle spirit
Commits itself to yours to be directed,
As from her lord, her governor, her king.
Myself and what is mine to you and yours
Is now converted. But now I was the lord
Of this fair mansion, master of my servants,
Queen o'er myself; and even now, but now,

Bass. What find I here?

[*Opening the leaden casket.*

Fair Portia's counterfeit! What demigod
Hath come so near creation? Move these eyes?
Or whether, riding on the balls of mine,
Seem they in motion? Here are severed lips,
Parted with sugar breath; so sweet a bar
Should sunder such sweet friends. Here in her hairs
The painter plays the spider and hath woven
A golden mesh to entrap the hearts of men
Faster than gnats in cobwebs. But her eyes—
How could he see to do them? Having made one,
Methinks it should have power to steal both his
And leave itself unfurnished. Yet look, how far
The substance of my praise doth wrong this shadow
In underprizing it, so far this shadow
Doth limp behind the substance. Here's the scroll,
The continent and summary of my fortune.

[*Reads*] "You that choose not by the view,
Chance as fair and choose as true!
Since this fortune falls to you,
Be content and seek no new.
If you be well pleased with this
And hold your fortune for your bliss,
Turn you where your lady is
And claim her with a loving kiss."

A gentle scroll. Fair lady, by your leave;
I come by note, to give and to receive.
Like one of two contending in a prize,

THY PLAINNESS MOVES ME MORE THAN ELOQUENCE

Who, inward searched, have livers white as milk;
And these assume but valor's excrement
To render them redoubted! Look on beauty,
And you shall see 'tis purchased by the weight;
Which therein works a miracle in nature,
Making them lightest that wear most of it.
So are those crispéd snaky golden locks
Which make such wanton gambols with the wind,
Upon supposéd fairness, often known
To be the dowry of a second head,
The skull that bred them in the sepulcher.
Thus ornament is but the guiléd shore
To a most dangerous sea; the beauteous scarf
Veiling an Indian beauty; in a word,
The seeming truth which cunning time puts on
To entrap the wisest. Therefore, thou gaudy gold,
Hard food for Midas, I will none of thee,
Nor none of thee, thou pale and common drudge
'Tween man and man; but thou, thou meager lead,
Which rather threatenest than dost promise aught,
Thy plainness moves me more than eloquence;
And here choose I. Joy be the consequence!

Por. [*Aside*] How all the other passions fleet to air,
As doubtful thoughts, and rash-embraced despair,
And shuddering fear, and green-eyed jealousy!
O love, be moderate; allay thy ecstasy;
In measure rein thy joy; scant this excess.
I feel too much thy blessing; make it less,
For fear I surfeit.

Music, whilst BASSANIO *comments on the caskets to himself.*

SONG

Tell me where is fancy bred,
Or in the heart or in the head?
How begot, how nourishéd?
Reply, reply.
It is engendered in the eyes,
With gazing fed; and fancy dies
In the cradle where it lies.
Let us all ring fancy's knell;
I'll begin it—Ding, dong, bell.

All. Ding, dong, bell.

Bass. So may the outward shows be least themselves;
The world is still deceived with ornament.
In law, what plea so tainted and corrupt
But, being seasoned with a gracious voice,
Obscures the show of evil? In religion,
What damnéd error, but some sober brow
Will bless it and approve it with a text,
Hiding the grossness with fair ornament?
There is no vice so simple but assumes
Some mark of virtue on his outward parts.
How many cowards, whose hearts are all as false
As stairs of sand, wear yet upon their chins
The beards of Hercules and frowning Mars,

Bass. "Confess" and "love"
Had been the very sum of my confession.
O happy torment, when my torturer
Doth teach me answers for deliverance!
But let me to my fortune and the caskets.

Por. Away, then! I am locked in one of them;
If you do love me, you will find me out.
Nerissa and the rest, stand all aloof.
Let music sound while he doth make his choice;
Then, if he lose, he makes a swanlike end,
Fading in music. That the comparison
May stand more proper, my eye shall be the stream
And watery deathbed for him. He may win;
And what is music then? Then music is
Even as the flourish when true subjects bow
To a new-crownéd monarch; such it is
As are those dulcet sounds in break of day
That creep into the dreaming bridegroom's ear
And summon him to marriage. Now he goes,
With no less presence, but with much more love,
Than young Alcides, when he did redeem
The virgin tribute paid by howling Troy
To the sea-monster. I stand for sacrifice;
The rest aloof are the Dardanian wives,
With blearéd visages, come forth to view
The issue of the exploit. Go, Hercules!
Live thou, I live: with much, much more dismay
I view the fight than thou that mak'st the fray.

I would detain you here some month or two
Before you venture for me. I could teach you
How to choose right, but I am then forsworn;
So will I never be; so may you miss me;
But if you do you'll make me wish a sin,
That I had been forsworn. Beshrew your eyes,
They have o'erlooked me and divided me;
One half of me is yours, the other half yours,
Mine own, I would say; but if mine, then yours,
And so all yours. O, these naughty times
Put bars between the owners and their rights!
And so, though yours, not yours. Prove it so.
Let fortune go to hell for it, not I.
I speak too long; but 'tis to peize the time,
To eke it and to draw it out in length,
To stay you from election.

Bass. Let me choose;
For as I am, I live upon the rack.

Por. Upon the rack, Bassanio! Then confess
What treason there is mingled with your love.

Bass. None but that ugly treason of mistrust,
Which makes me fear the enjoying of my love.
There may as well be amity and life
'Tween snow and fire, as treason and my love.

Por. Ay, but I fear you speak upon the rack,
Where men enforcéd do speak anything.

Bass. Promise me life, and I'll confess the truth.

Por. Well, then, confess and live.

SCENE II. *Belmont. A room in* PORTIA'S *house.*

Enter BASSANIO, PORTIA, GRATIANO, NERISSA, *and* Attendants.

Por. I pray you, tarry. Pause a day or two
Before you hazard; for, in choosing wrong,
I lose your company; therefore forbear awhile.
There's something tells me, but it is not love,
I would not lose you; and you know yourself
Hate counsels not in such a quality.
But lest you should not understand me well,—
And yet a maiden hath no tongue but thought,—

Tubal, and meet me at our synagogue; go, good Tubal; at our synagogue, Tubal. [*Exeunt.*

Shy. What, what, what? Ill luck, ill luck?

Tub. Hath an argosy cast away, coming from Tripolis.

Shy. I thank God, I thank God. Is 't true, is 't true?

Tub. I spoke with some of the sailors that escaped the wreck.

Shy. I thank thee, good Tubal; good news, good news! Ha, ha! Where? in Genoa?

Tub. Your daughter spent in Genoa, as I heard, in one night fourscore ducats.

Shy. Thou stickest a dagger in me. I shall never see my gold again. Fourscore ducats at a sitting! Fourscore ducats!

Tub. There came divers of Antonio's creditors in my company to Venice, that swear he cannot choose but break.

Shy. I am very glad of it. I'll plague him; I'll torture him. I am glad of it.

Tub. One of them showed me a ring that he had of your daughter for a monkey.

Shy. Out upon her! Thou torturest me, Tubal. It was my turquoise; I had it of Leah when I was a bachelor. I would not have given it for a wilderness of monkeys.

Tub. But Antonio is certainly undone.

Shy. Nay, that's true, that's very true. Go, Tubal, fee me an officer; bespeak him a fortnight before. I will have the heart of him, if he forfeit; for, were he out of Venice, I can make what merchandise I will. Go, go,

Enter a Servant.

Serv. Gentlemen, my master Antonio is at his house and desires to speak with you both.

Salar. We have been up and down to seek him.

Enter TUBAL.

Salan. Here comes another of the tribe; a third cannot be matched, unless the devil himself turn Jew.

[*Exeunt Salan., Salar., and Servant.*

Shy. How now, Tubal! what news from Genoa? Hast thou found my daughter?

Tub. I often came where I did hear of her, but cannot find her.

Shy. Why, there, there, there, there! A diamond gone, cost me two thousand ducats in Frankfort! The curse never fell upon our nation till now; I never felt it till now. Two thousand ducats in that; and other precious, precious jewels. I would my daughter were dead at my foot, and the jewels in her ear! Would she were hearsed at my foot, and the ducats in her coffin! No news of them? Why, so; and I know not what's spent in the search. Why, thou loss upon loss! the thief gone with so much, and so much to find the thief; and no satisfaction, no revenge; nor no ill luck stirring but what lights on my shoulders; no sighs but of my breathing; no tears but of my shedding.

Tub. Yes, other men have ill luck too. Antonio, as I heard in Genoa—

HATH NOT A JEW EYES?

Shy. There I have another bad match. A bankrupt, a prodigal, who dare scarce show his head on the Rialto; a beggar, that was used to come so smug upon the mart; let him look to his bond. He was wont to call me usurer; let him look to his bond. He was wont to lend money for a Christian courtesy; let him look to his bond.

Salar. Why, I am sure, if he forfeit, thou wilt not take his flesh; what's that good for?

Shy. To bait fish withal. If it will feed nothing else, it will feed my revenge. He hath disgraced me, and hindered me half a million; laughed at my losses, mocked at my gains, scorned my nation, thwarted my bargains, cooled my friends, heated mine enemies; and what's his reason? I am a Jew. Hath not a Jew eyes? Hath not a Jew hands, organs, dimensions, senses, affections, passions? fed with the same food, hurt with the same weapons, subject to the same diseases, healed by the same means, warmed and cooled by the same winter and summer, as a Christian is? If you prick us, do we not bleed? If you tickle us, do we not laugh? If you poison us, do we not die? And if you wrong us, shall we not revenge? If we are like you in the rest, we will resemble you in that. If a Jew wrong a Christian, what is his humility? Revenge. If a Christian wrong a Jew, what should this sufferance be by Christian example? Why, revenge. The villainy you teach me, I will execute, and it shall go hard but I will better the instruction.

Salar. Come, the full stop.

Salan. Ha! what sayest thou? Why, the end is, he hath lost a ship.

Salar. I would it might prove the end of his losses.

Salan. Let me say "Amen" betimes, lest the devil cross my prayer, for here he comes in the likeness of a Jew.

Enter SHYLOCK.

How, now, Shylock! what news among the merchants?

Shy. You knew, none so well, none so well as you, of my daughter's flight.

Salar. That's certain. I, for my part, knew the tailor that made the wings she flew withal.

Salan. And Shylock, for his own part, knew the bird was fledged; and then it is the complexion of them all to leave the dam.

Shy. She is damned for it.

Salar. That's certain, if the devil may be her judge.

Shy. My own flesh and blood to rebel!

Salan. Out upon it, old carrion! Rebels it at these years?

Shy. I say, my daughter is my flesh and blood.

Salar. There is more difference between thy flesh and hers than between jet and ivory; more between your bloods than there is between red wine and Rhenish. But tell us, do you hear whether Antonio have had any loss at sea or no?

ACT III

SCENE I. *Venice. A street.*

Enter SALANIO *and* SALARINO.

Salan. Now, what news on the Rialto?

Salar. Why, yet it lives there unchecked that Antonio hath a ship of rich lading wrecked on the narrow seas; the Goodwins, I think they call the place; a very dangerous flat and fatal, where the carcasses of many a tall ship lie buried, as they say, if my gossip Report be an honest woman of her word.

Salan. I would she were as lying a gossip in that as ever knapped ginger or made her neighbors believe she wept for the death of a third husband. But it is true, without any slips of prolixity or crossing the plain highway of talk, that the good Antonio, the honest Antonio— O that I had a title good enough to keep his name company!

Serv. Madam, there is alighted at your gate
A young Venetian, one that comes before
To signify the approaching of his lord;
From whom he bringeth sensible regrets,
To wit, besides commends and courteous breath,
Gifts of rich value. Yet I have not seen
So likely an ambassador of love.
A day in April never came so sweet,
To show how costly summer was at hand,
As this fore-spurrer comes before his lord.

Por. No more, I pray thee. I am half afeard
Thou wilt say anon he is some kin to thee,
Thou spend'st such high-day wit in praising him.
Come, come, Nerissa; for I long to see
Quick Cupid's post that comes so mannerly.

Ner. Bassanio, lord Love, if thy will it be! [*Exeunt.*

Ar. What is here?

[*Reads*] "The fire seven times tried this;
Seven times tried that judgment is,
That did never choose amiss.
Some there be that shadows kiss;
Such have but a shadow's bliss.
There be fools alive, I wis,
Silvered o'er; and so was this.
Take what wife you will to bed,
I will ever be your head.
So be gone; you are sped."

Still more fool I shall appear
By the time I linger here:
With one fool's head I came to woo,
But I go away with two.
Sweet, adieu. I'll keep my oath,
Patiently to bear my wroth.

[*Exeunt Arragon and train.*

Por. Thus hath the candle singed the moth.
O, these deliberate fools! When they do choose,
They have the wisdom by their wit to lose.

Ner. The ancient saying is no heresy,
Hanging and wiving goes by destiny.

Por. Come, draw the curtain, Nerissa.

Enter a Servant.

Serv. Where is my lady?

Por. Here; what would my lord?

Tell me once more what title thou dost bear:
"Who chooseth me shall get as much as he deserves";
And well said too; for who shall go about
To cozen fortune and be honorable
Without the stamp of merit? Let none presume
To wear an undeservéd dignity.
O, that estates, degrees and offices
Were not derived corruptly, and that clear honor
Were purchased by the merit of the wearer!
How many then should cover that stand bare!
How many be commanded that command!
How much low peasantry would then be gleaned
From the true seed of honor! and how much honor
Picked from the chaff and ruin of the times
To be new-varnished! Well, but to my choice:
"Who chooseth me shall get as much as he deserves."
I will assume desert. Give me a key for this,
And instantly unlock my fortunes here.

[*He opens the silver casket.*

Por. Too long a pause for that which you find there.

Ar. What's here? The portrait of a blinking idiot,
Presenting me a schedule! I will read it.
How much unlike art thou to Portia!
How much unlike my hopes and my deservings!
"Who chooseth me shall have as much as he deserves."
Did I deserve no more than a fool's head?
Is that my prize? Are my deserts no better?

Por. To offend, and judge, are distinct offices
And of opposéd natures.

Straight shall our nuptial rites be solemnized;
But if you fail, without more speech, my lord,
You must be gone from hence immediately.

Ar. I am enjoined by oath to observe three things:
First, never to unfold to any one
Which casket 'twas I chose; next, if I fail
Of the right casket, never in my life
To woo a maid in way of marriage;
Lastly,
If I do fail in fortune of my choice,
Immediately to leave you and be gone.

Por. To these injunctions every one doth swear
That comes to hazard for my worthless self.

Ar. And so have I addressed me. Fortune now
To my heart's hope! Gold; silver; and base lead.
"Who chooseth me must give and hazard all he hath."
You shall look fairer, ere I give or hazard.
What says the golden chest? Ha! let me see:
"Who chooseth me shall gain what many men desire."
What many men desire! That "many" may be meant
By the fool multitude, that choose by show,
Not learning more than the fond eye doth teach;
Which pries not to the interior, but, like the martlet,
Builds in the weather on the outward wall,
Even in the force and road of casualty.
I will not choose what many men desire,
Because I will not jump with common spirits
And rank me with the barbarous multitudes.
Why, then to thee, thou silver treasure-house;

SCENE IX. *Belmont. A room in* PORTIA'S *house.*

Enter NERISSA *with a* Servitor.

Ner. Quick, quick, I pray thee; draw the curtain straight.
The Prince of Arragon hath ta'en his oath,
And comes to his election presently.

Flourish of cornets. Enter the PRINCE OF ARRAGON, PORTIA, *and their trains.*

Por. Behold, there stand the caskets, noble prince.
If you choose that wherein I am contained,

But stay the very riping of the time;
And for the Jew's bond which he hath of me,
Let it not enter in your mind of love.
Be merry, and employ your chiefest thoughts
To courtship and such fair ostents of love
As shall conveniently become you there."
And even there, his eye being big with tears,
Turning his face, he put his hand behind him,
And with affection wondrous sensible
He wrung Bassanio's hand; and so they parted.

Salan. I think he only loves the world for him.
I pray thee, let us go and find him out,
And quicken his embracéd heaviness
With some delight or other.

Salar. Do we so. [*Exeunt.*

Salan. I never heard a passion so confused,
So strange, outrageous, and so variable,
As the dog Jew did utter in the streets:
"My daughter! O my ducats! O my daughter!
Fled with a Christian! O my Christian ducats!
Justice! the law! my ducats, and my daughter!
A sealed bag, two sealed bags of ducats,
Of double ducats, stolen from me by my daughter!
And jewels, two stones, two rich and precious stones,
Stolen by my daughter! Justice! find the girl;
She hath the stones upon her, and the ducats."

Salar. Why, all the boys in Venice follow him,
Crying, his stones, his daughter, and his ducats.

Salan. Let good Antonio look he keep his day,
Or he shall pay for this.

Salar. Marry, well remembered.
I reasoned with a Frenchman yesterday,
Who told me, in the narrow seas that part
The French and English, there miscarried
A vessel of our country richly fraught.
I thought upon Antonio when he told me;
And wished in silence that it were not his.

Salan. You were best to tell Antonio what you hear;
Yet do not suddenly, for it may grieve him.

Salar. A kinder gentleman treads not the earth.
I saw Bassanio and Antonio part;
Bassanio told him he would make some speed
Of his return; he answered: "Do not so;
Slubber not business for my sake, Bassanio,

SCENE VIII. *Venice. A street.*

Enter SALARINO *and* SALANIO.

Salar. Why, man, I saw Bassanio under sail.
With him is Gratiano gone along;
And in their ship I am sure Lorenzo is not.
Salan. The villain Jew with outcries raised the duke,
Who went with him to search Bassanio's ship.
Salar. He came too late, the ship was under sail;
But there the duke was given to understand
That in a gondola were seen together
Lorenzo and his amorous Jessica.
Besides, Antonio certified the duke
They were not with Bassanio in his ship.

Por. There, take it, prince; and if my form lie there,
Then I am yours.

[*He unlocks the golden casket.*

Mor. O hell! what have we here?
A carrion Death, within whose empty eye
There is a written scroll! I'll read the writing.
[*Reads*] "All that glisters is not gold;
Often have you heard that told.
Many a man his life hath sold
But my outside to behold.
Gilded tombs do worms infold,
Had you been as wise as bold,
Young in limbs, in judgment old,
Your answer had not been inscrolled.
Fare you well; your suit is cold."

Cold, indeed; and labor lost:
Then, farewell, heat, and welcome, frost!
Portia, adieu. I have too grieved a heart
To take a tedious leave; thus losers part.

[*Exit with his train. Flourish of cornets.*

Por. A gentle riddance. Draw the curtains, go.
Let all of his complexion choose me so. [*Exeunt.*

I do in birth deserve her, and in fortunes,
In graces and in qualities of breeding;
But more than these, in love I do deserve.
What if I strayed no further, but chose here?
Let's see once more this saying graved in gold:
"Who chooseth me shall gain what many men desire."
Why, that's the lady; all the world desires her;
From the four corners of the earth they come
To kiss this shrine, this mortal-breathing saint;
The Hyrcanian deserts and the vasty wilds
Of wide Arabia are as throughfares now
For princes to come view fair Portia.
The watery kingdom, whose ambitious head
Spits in the face of heaven, is no bar
To stop the foreign spirits, but they come,
As o'er a brook, to see fair Portia.
One of these three contains her heavenly picture.
Is 't like that lead contains her? 'Twere damnation
To think so base a thought. It were too gross
To rib her cerecloth in the obscure grave.
Or shall I think in silver she's immured,
Being ten times undervalued to tried gold?
O sinful thought! Never so rich a gem
Was set in worse than gold. They have in England
A coin that bears the figure of an angel
Stamped in gold, but that's insculped upon;
But here an angel in a golden bed
Lies all within. Deliver me the key.
Here do I choose, and thrive I as I may!

Mor. The first, of gold, which this inscription bears,
"Who chooseth me shall gain what many men desire";
The second, silver, which this promise carries,
"Who chooseth me shall get as much as he deserves";
This third, dull lead, with warning all as blunt,
"Who chooseth me must give and hazard all he hath."
How shall I know if I do choose the right?

Por. The one of them contains my picture, prince:
If you choose that, then I am yours withal.

Mor. Some god direct my judgment! Let me see;
I will survey the inscriptions back again.
What says this leaden casket?
"Who chooseth me must give and hazard all he hath."
Must give: for what? for lead? hazard for lead?
This casket threatens. Men that hazard all
Do it in hope of fair advantages;
A golden mind stoops not to shows of dross;
I'll then nor give nor hazard aught for lead.
What says the silver with her virgin hue?
"Who chooseth me shall get as much as he deserves."
As much as he deserves! Pause there, Morocco,
And weigh thy value with an even hand.
If thou be'st rated by thy estimation,
Thou dost deserve enough; and yet enough
May not extend so far as to the lady;
And yet to be afeard of my deserving
Were but a weak disabling of myself.
As much as I deserve! Why, that's the lady.

Ant. Fie, fie, Gratiano! where are all the rest?
'Tis nine o'clock; our friends all stay for you.
No masque tonight; the wind is come about;
Bassanio presently will go aboard.
I have sent twenty out to seek for you.

Gra. I am glad on 't. I desire no more delight.
Than to be under sail and gone tonight. [*Exeunt.*

SCENE VII. *Belmont. A room in* PORTIA'S *house.*

Flourish of cornets. Enter PORTIA, *with the* PRINCE OF MOROCCO, *and their trains.*

Por. Go draw aside the curtains and discover
The several caskets to this noble prince.
Now make your choice.

Lor. Descend, for you must be my torch-bearer.
Jes. What, must I hold a candle to my shames?
They in themselves, good sooth, are too too light.
Why, 'tis an office of discovery, love;
And I should be obscured.
Lor. So are you, sweet,
Even in the lovely garnish of a boy.
But come at once;
For the close night doth play the runaway,
And we are stayed for at Bassanio's feast.
Jes. I will make fast the doors, and gild myself
With some more ducats, and be with you straight.
[*Exit above.*
Gra. Now, by my hood, a Gentile and no Jew.
Lor. Beshrew me but I love her heartily;
For she is wise, if I can judge of her,
And fair she is, if that mine eyes be true,
And true she is as she hath proved herself,
And therefore, like herself, wise, fair and true,
Shall she be placéd in my constant soul.

Enter JESSICA, *below.*

What, art thou come? On, gentlemen; away!
Our masquing mates by this time for us stay.
[*Exit with Jessica and Salarino.*

Enter ANTONIO.

Ant. Who's there?
Gra. Signior Antonio!

Jes. Lorenzo, certain, and my love indeed,
For who love I so much? And now who knows
But you, Lorenzo, whether I am yours?

Lor. Heaven and thy thoughts are witness that thou art.

Jes. Here, catch this casket; it is worth the pains.
I am glad 'tis night, you do not look on me,
For I am much ashamed of my exchange.
But love is blind and lovers cannot see
The pretty follies that themselves commit;
For if they could, Cupid himself would blush
To see me thus transformèd to a boy.

Salar. O, ten times faster Venus' pigeons fly
To seal love's bonds new-made, than they are wont
To keep obligéd faith unforfeited!

Gra. That ever holds. Who riseth from a feast
With that keen appetite that he sits down?
Where is the horse that doth untread again
His tedious measures with the unbated fire
That he did pace them first? All things that are,
Are with more spirit chased than enjoyed.
How like a younker or a prodigal
The scarféd bark puts from her native bay,
Hugged and embracéd by the strumpet wind,
How like the prodigal doth she return,
With over-weathered ribs and ragged sails,
Lean, rent and beggared by the strumpet wind!

Salar. Here comes Lorenzo; more of this hereafter.

Enter LORENZO.

Lor. Sweet friends, your patience for my long abode;
Not I, but my affairs, have made you wait.
When you shall please to play the thieves for wives,
I'll watch as long for you then. Approach;
Here dwells my father Jew. Ho! who's within?

Enter JESSICA, *above, in boy's clothes.*

Jes. Who are you? Tell me, for more certainty,
Albeit I'll swear that I do know your tongue.

Lor. Lorenzo and thy love.

Jes. Farewell; and if my fortune be not crost,
I have a father, you a daughter, lost.

[*Exit.*

Scene VI. *The same.*

Enter Gratiano *and* Salarino, *masqued.*

Gra. This is the penthouse under which Lorenzo
Desired us to make stand.

Salar. His hour is almost past.

Gra. And it is marvel he out-dwells his hour,
For lovers ever run before the clock.

Lock up my door; and when you hear the drum
And the vile squealing of the wry-necked fife,
Clamber not you up to the casements then,
Nor thrust your head into the public street
To gaze on Christian fools with varnished faces,
But stop my house's ears, I mean my casements.
Let not the sound of shallow foppery enter
My sober house. By Jacob's staff, I swear,
I have no mind of feasting forth tonight;
But I will go. Go you before me, sirrah;
Say I will come.

Laun. I will go before, sir. Mistress, look out at window, for all this:

There will come a Christian by,
Will be worth a Jewess' eye. [*Exit.*

Shy. What says that fool of Hagar's offspring, ha?

Jes. His words were "Farewell, mistress"; nothing else.

Shy. The patch is kind enough, but a huge feeder;
Snail-slow in profit, and he sleeps by day
More than the wild-cat; drones hive not with me;
Therefore I part with him, and part with him
To one that I would have him help to waste
His borrowed purse. Well, Jessica, go in.
Perhaps I will return immediately.
Do as I bid you; shut doors after you;
Fast bind, fast find;
A proverb never stale in thrifty mind. [*Exit.*

I WILL GO BEFORE, SIR

What, Jessica!—Thou shalt not gormandize,
As thou hast done with me,—what, Jessica!—
And sleep and snore, and rend apparel out;—
Why, Jessica, I say!

Laun. Why, Jessica!

Shy. Who bids thee call? I do not bid thee call.

Laun. Your worship was wont to tell me that I could do nothing without bidding.

Enter JESSICA.

Jes. Call you? What is your will?

Shy. I am bid forth to supper, Jessica.
There are my keys. But wherefore should I go?
I am not bid for love; they flatter me;
But yet I'll go in hate, to feed upon
The prodigal Christian. Jessica, my girl,
Look to my house. I am right loath to go.
There is some ill a-brewing towards my rest,
For I did dream of money-bags tonight.

Laun. I beseech you, sir, go. My young master doth expect your reproach.

Shy. So do I his.

Laun. And they have conspired together. I will not say you shall see a masque; but if you do, then it was not for nothing that my nose fell a-bleeding on Black Monday last at six o'clock i' the morning, falling out that year on Ash Wednesday was four year, in the afternoon.

Shy. What, are there masques? Hear you me, Jessica.

What gold and jewels she is furnished with,
What page's suit she hath in readiness.
If e'er the Jew her father come to heaven,
It will be for his gentle daughter's sake;
And never dare misfortune cross her foot,
Unless she do it under this excuse,
That she is issue to a faithless Jew.
Come, go with me; peruse this as thou goest.
Fair Jessica shall be my torch-bearer. [*Exeunt.*

SCENE V. *The same. Before* SHYLOCK'S *house.*

Enter SHYLOCK *and* LAUNCELOT.

Shy. Well, thou shalt see, thy eyes shall be thy judge,
The difference of old Shylock and Bassanio.—

WILL YOU PREPARE YOU FOR THIS MASQUE TONIGHT?

Lor. 'Tis now but four o'clock; we have two hours
To furnish us.

Enter LAUNCELOT, *with a letter.*

Friend Launcelot, what's the news?

Laun. An it shall please you to break up this, it shall seem to signify.

Lor. I know the hand; in faith, 'tis a fair hand;
And whiter than the paper it writ on
Is the fair hand that writ.

Gra. Love-news, in faith.

Laun. By your leave, sir.

Lor. Whither goest thou?

Laun. Marry, sir, to bid my old master the Jew to sup tonight with my new master the Christian.

Lor. Hold, here, take this. Tell gentle Jessica
I will not fail her; speak it privately. Go.

[*Exit Launcelot.*

Gentlemen,
Will you prepare you for this masque tonight?
I am provided of a torch-bearer.

Salar. Ay, marry, I'll be gone about it straight.

Salan. And so will I.

Lor. Meet me and Gratiano
At Gratiano's lodging some hour hence.

Salar. 'Tis good we do so. [*Exeunt Salar. and Salan.*

Gra. Was not that letter from fair Jessica?

Lor. I must needs tell thee all. She hath directed
How I shall take her from her father's house,

SCENE IV. *The same. A street.*

Enter GRATIANO, LORENZO, SALARINO, *and* SALANIO.

Lor. Nay, we will slink away in supper-time,
Disguise us at my lodging and return,
All in an hour.

Gra. We have not made good preparation.

Salar. We have not spoke us yet of torch-bearers.

Salan. 'Tis vile, unless it may be quaintly ordered,
And better in my mind not undertook.

Jes. Farewell, good Launcelot. [*Exit Launcelot.*
Alack, what heinous sin is it in me
To be ashamed to be my father's child!
But though I am a daughter to his blood,
I am not to his manners. O Lorenzo,
If thou keep promise, I shall end this strife,
Become a Christian and thy loving wife. [*Exit.*

SCENE III. *The same. A room in* SHYLOCK'S *house.*

Enter JESSICA *and* LAUNCELOT.

Jes. I am sorry thou wilt leave my father so.
Our house is hell, and thou, a merry devil,
Didst rob it of some taste of tediousness.
But fare thee well, there is a ducat for thee;
And, Launcelot, soon at supper shalt thou see
Lorenzo, who is thy new master's guest.
Give him this letter; do it secretly;
And so farewell. I would not have my father
See me in talk with thee.

Laun. Adieu! tears exhibit my tongue. Most beautiful pagan, most sweet Jew! if a Christian did not play the knave and get thee, I am much deceived. But, adieu! These foolish drops do something drown my manly spirit. Adieu.

Thou art too wild, too rude and bold of voice—
Parts that become thee happily enough
And in such eyes as ours appear not faults;
But where thou art not known, why, there they show
Something too liberal. Pray thee, take pain
To allay with some cold drops of modesty
Thy skipping spirit, lest through thy wild behavior
I be misconstrued in the place I go to
And lose my hopes.

Gra. Signior Bassanio, hear me:
If I do not put on a sober habit,
Talk with respect and swear but now and then,
Wear prayer-books in my pocket, look demurely,
Nay more, while grace is saying, hood mine eyes
Thus with my hat, and sigh and say "Amen,"
Use all the observance of civility,
Like one well studied in a sad ostent
To please his grandam, never trust me more.

Bass. Well, we shall see your bearing.

Gra. Nay, but I bar tonight: you shall not gauge me
By what we do tonight.

Bass. No, that were pity.
I would entreat you rather to put on
Your boldest suit of mirth, for we have friends
That purpose merriment. But fare you well!
I have some business.

Gra. And I must to Lorenzo and the rest;
But we will visit you at supper-time. [*Exeunt.*

ne'er a tongue in my head. Well, if any man in Italy have a fairer table which doth offer to swear upon a book, I shall have good fortune. Go to, here's a simple line of life! Here's a small trifle of wives! Alas, fifteen wives is nothing; eleven widows and nine maids is a simple coming-in for one man. And then to scape drowning thrice, and to be in peril of my life with the edge of a featherbed; here are simple scapes. Well, if Fortune be a woman, she's a good wench for this gear. Father, come; I'll take my leave of the Jew in the twinkling of an eye.

[*Exeunt Launcelot and Old Gobbo.*

Bass. I pray thee, good Leonardo, think on this:
These things being bought and orderly bestowed,
Return in haste, for I do feast tonight
My best-esteemed acquaintance. Hie thee, go.

Leon. My best endeavors shall be done herein.

Enter GRATIANO.

Gra. Where is your master?

Leon. Yonder, sir, he walks.

[*Exit.*

Gra. Signior Bassanio!

Bass. Gratiano!

Gra. I have a suit to you.

Bass. You have obtained it.

Gra. You must not deny me; I must go with you to Belmont.

Bass. Why, then you must. But hear thee, Gratiano:

Laun. Indeed, the short and the long is, I serve the Jew, and have a desire, as my father shall specify—

Gob. His master and he, saving your worship's reverence, are scarce cater-cousins—

Laun. To be brief, the very truth is that the Jew, having done me wrong, doth cause me, as my father, being, I hope, an old man, shall frutify unto you—

Gob. I have here a dish of doves that I would bestow upon your worship, and my suit is—

Laun. In very brief, the suit is impertinent to myself, as your worship shall know by this honest old man; and, though I say it, though old man, yet poor man, my father.

Bass. One speak for both. What would you?

Laun. Serve you, sir.

Gob. That is the very defect of the matter, sir.

Bass. I know thee well; thou hast obtained thy suit.
Shylock thy master spoke with me this day,
And hath preferred thee, if it be preferment
To leave a rich Jew's service, to become
The follower of so poor a gentleman.

Laun. The old proverb is very well parted between my master Shylock and you, sir: you have the grace of God, sir, and he hath enough.

Bass. Thou speak'st it well. Go, father, with thy son.
Take leave of thy old master and inquire
My lodging out. Give him a livery
More guarded than his fellows'; see it done.

Laun. Father, in. I cannot get a service, no; I have

Gob. Lord, how art thou changed! How dost thou and thy master agree? I have brought him a present. How 'gree you now?

Laun. Well, well: but, for mine own part, as I have set up my rest to run away, so I will not rest till I have run some ground. My master's a very Jew. Give him a present! give him a halter. I am famished in his service; you may tell every finger I have with my ribs. Father, I am glad you are come; give me your present to one Master Bassanio, who, indeed, gives rare new liveries. If I serve not him, I will run as far as God has any ground. O rare fortune! here comes the man. To him, father; for I am a Jew, if I serve the Jew any longer.

Enter BASSANIO, *with* LEONARDO *and other followers.*

Bass. You may do so; but let it be so hasted that supper be ready at the farthest by five of the clock. See these letters delivered; put the liveries to making, and desire Gratiano to come anon to my lodging.

[*Exit a Servant.*

Laun. To him, father.

Gob. God bless your worship!

Bass. Gramercy! wouldst thou aught with me?

Gob. Here's my son, sir, a poor boy—

Laun. Not a poor boy, sir, but the rich Jew's man; that would, sir, as my father shall specify—

Gob. He hath a great infection, sir, as one would say, to serve—

Gob. Alack the day, I know you not, young gentleman; but, I pray you, tell me, is my boy, God rest his soul, alive or dead?

Laun. Do you not know me, father?

Gob. Alack, sir, I am sand-blind; I know you not.

Laun. Nay, indeed, if you had your eyes, you might fail of the knowing me. It is a wise father that knows his own child. Well, old man, I will tell you news of your son. Give me your blessing; truth will come to light; murder cannot be hid long; a man's son may, but at the length truth will out.

Gob. Pray you, sir, stand up. I am sure you are not Launcelot, my boy.

Laun. Pray you, let's have no more fooling about it, but give me your blessing. I am Launcelot, your boy that was, your son that is, your child that shall be.

Gob. I cannot think you are my son.

Laun. I know not what I shall think of that; but I am Launcelot, the Jew's man, and I am sure Margery your wife is my mother.

Gob. Her name is Margery, indeed. I'll be sworn, if thou be Launcelot, thou art mine own flesh and blood. Lord worshipped might he be! what a beard hast thou got! Thou hast got more hair on thy chin than Dobbin my fill-horse has on his tail.

Laun. It should seem, then, that Dobbin's tail grows backward. I am sure he had more hair on his tail than I have on my face when I last saw him.

Laun. Turn up on your right hand at the next turning, but at the next turning of all, on your left; marry, at the very next turning, turn of no hand, but turn down indirectly to the Jew's house.

Gob. By God's sonties, 'twill be a hard way to hit. Can you tell me whether one Launcelot, that dwells with him, dwell with him or no?

Laun. Talk you of young Master Launcelot? [*Aside*] Mark me now; now will I raise the waters. Talk you of young Master Launcelot?

Gob. No master, sir, but a poor man's son. His father, though I say it, is an honest exceeding poor man, and, God be thanked, well to live.

Laun. Well, let his father be what a' will, we talk of young Master Launcelot.

Gob. Your worship's friend and Launcelot, sir.

Laun. But I pray you, ergo, old man, ergo, I beseech you, talk you of young Master Launcelot?

Gob. Of Launcelot, an 't please your mastership.

Laun. Ergo, Master Launcelot. Talk not of Master Launcelot, father; for the young gentleman, according to Fates and Destinies and such odd sayings, the Sisters Three and such branches of learning, is indeed deceased, or, as you would say in plain terms, gone to heaven.

Gob. Marry, God forbid! The boy was the very staff of my age, my very prop.

Laun. Do I look like a cudgel or a hovelpost, a staff or a prop? Do you know me, father?

"BUDGE," SAYS THE FIEND. "BUDGE NOT," SAYS MY CONSCIENCE

me pack. "Via!" says the fiend; "away!" says the fiend; "for the heavens, rouse up a brave mind," says the fiend, "and run." Well, my conscience, hanging about the neck of my heart, says very wisely to me, "My honest friend Launcelot, being an honest man's son," or rather an honest woman's son; for, indeed, my father did something smack, something grow to, he had a kind of taste; well, my conscience says, "Launcelot, budge not." "Budge," says the fiend. "Budge not," says my conscience. "Conscience," say I, "you counsel well." "Fiend," say I, "you counsel well." To be ruled by my conscience, I should stay with the Jew my master, who, God bless the mark, is a kind of devil; and, to run away from the Jew, I should be ruled by the fiend, who, saving your reverence, is the devil himself. Certainly the Jew is the very devil incarnal; and, in my conscience, my conscience is but a kind of hard conscience, to offer to counsel me to stay with the Jew. The fiend gives the more friendly counsel. I will run, fiend; my heels are at your command; I will run.

Enter Old GOBBO, *with a basket.*

Gob. Master young man, you, I pray you, which is the way to master Jew's?

Laun. [*Aside*] O heavens, this is my true-begotten father! who, being more than sand-blind, high-gravel blind, knows me not. I will try confusions with him.

Gob. Master young gentleman, I pray you, which is the way to master Jew's?

SCENE II. *Venice. A street.*

Enter LAUNCELOT.

Laun. Certainly my conscience will serve me to run from this Jew my master. The fiend is at mine elbow and tempts me, saying to me, "Gobbo, Launcelot Gobbo, good Launcelot," or "Good Gobbo," or "Good Launcelot Gobbo, use your legs, take the start, run away." My conscience says, "No; take heed, honest Launcelot; take heed, honest Gobbo," or, as aforesaid, "Honest Launcelot Gobbo, do not run; scorn running with thy heels." Well, the most courageous fiend bids

So is Alcides beaten by his page;
And so may I, blind fortune leading me,
Miss that which one unworthier may attain,
And die with grieving.

Por. You must take your chance,
And either not attempt to choose at all
Or swear before you choose, if you choose wrong
Never to speak to lady afterward
In way of marriage; therefore be advised.

Mor. Nor will not. Come, bring me unto my chance.

Por. First, forward to the temple. After dinner
Your hazard shall be made.

Mor. Good fortune then!
To make me blest or cursed'st among men.

[*Cornets, and exeunt.*

To prove whose blood is reddest, his or mine.
I tell thee, lady, this aspect of mine
Hath feared the valiant. By my love, I swear
The best-regarded virgins of our clime
Have loved it too. I would not change this hue,
Except to steal your thoughts, my gentle queen.

Por. In terms of choice I am not solely led
By nice direction of a maiden's eyes;
Besides, the lottery of my destiny
Bars me the right of voluntary choosing.
But if my father had not scanted me
And hedged me by his wit, to yield myself
His wife who wins me by that means I told you,
Yourself, renownéd prince, then stood as fair
As any comer I have looked on yet
For my affection.

Mor. Even for that I thank you.
Therefore, I pray you, lead me to the caskets
To try my fortune. By this scimitar
That slew the Sophy and a Persian prince
That won three fields of Sultan Solyman,
I would outstare the sternest eyes that look,
Outbrave the heart most daring on the earth,
Pluck the young sucking cubs from the she-bear,
Yea, mock the lion when he roars for prey,
To win thee, lady. But, alas the while!
If Hercules and Lichas play at dice
Which is the better man, the greater throw
May turn by fortune from the weaker hand.

ACT II

SCENE I. *Belmont. A room in* PORTIA'S *house.*

Flourish of cornets. Enter the PRINCE OF MOROCCO *and his train;* PORTIA, NERISSA, *and others attending.*

Mor. Mislike me not for my complexion,
The shadowed livery of the burnished sun,
To whom I am a neighbor and near bred.
Bring me the fairest creature northward born,
Where Phoebus' fire scarce thaws the icicles,
And let us make incision for your love,

See to my house, left in the fearful guard
Of an unthrifty knave, and presently
I will be with you.

Ant. Hie thee, gentle Jew. [*Exit Shylock.*

The Hebrew will turn Christian; he grows kind.

Bass. I like not fair terms and a villain's mind.

Ant. Come on; in this there can be no dismay;
My ships come home a month before the day. [*Exeunt.*

If you repay me not on such a day,
In such a place, such sum or sums as are
Expressed in the condition, let the forfeit
Be nominated for an equal pound
Of your fair flesh, to be cut off and taken
In what part of your body pleaseth me.

Ant. Content, i' faith; I'll seal to such a bond
And say there is much kindness in the Jew.

Bass. You shall not seal to such a bond for me;
I'll rather dwell in my necessity.

Ant. Why, fear not, man; I will not forfeit it.
Within these two months, that's a month before
This bond expires, I do expect return
Of thrice three times the value of this bond.

Shy. O father Abram, what these Christians are
Whose own hard dealings teaches them suspect
The thoughts of others! Pray you, tell me this:
If he should break his day, what should I gain
By the exaction of the forfeiture?
A pound of man's flesh taken from a man
Is not so estimable, profitable neither,
As flesh of muttons, beefs, or goats. I say,
To buy his favor, I extend this friendship.
If he will take it, so; if not, adieu;
And, for my love, I pray you wrong me not.

Ant. Yes, Shylock, I will seal unto this bond.

Shy. Then meet me forthwith at the notary's;
Give him direction for this merry bond,
And I will go and purse the ducats straight,

Over your threshold; moneys is your suit.
What should I say to you? Should I not say,
"Hath a dog money? Is it possible
A cur can lend three thousand ducats?" Or
Shall I bend low and in a bondman's key,
With bated breath and whispering humbleness,
Say this:
"Fair sir, you spit on me on Wednesday last;
You spurned me such a day; another time
You called me dog; and for these courtesies
I'll lend you thus much moneys"?

Ant. I am as like to call thee so again,
To spit on thee again, to spurn thee too.
If thou wilt lend this money, lend it not
As to thy friends; for when did friendship take
A breed for barren metal of his friend?
But lend it rather to thine enemy,
Who, if he break, thou mayst with better face
Exact the penalty.

Shy. Why, look you, how you storm!
I would be friends with you and have your love,
Forget the shames that you have stained me with,
Supply your present wants and take no doit
Of usance for my moneys, and you'll not hear me.
This is kind I offer.

Bass. This were kindness.

Shy. This kindness will I show.
Go with me to a notary, seal me there
Your single bond; and, in a merry sport,

FOR THESE COURTESIES I'LL LEND YOU THUS MUCH MONEYS

Ant. This was a venture, sir, that Jacob served for·
A thing not in his power to bring to pass,
But swayed and fashioned by the hand of Heaven.
Was this inserted to make interest good?
Or is your gold and silver ewes and rams?
Shy. I cannot tell; I make it breed as fast.
But note me, signior.
Ant. Mark you this, Bassanio,
The devil can cite Scripture for his purpose.
An evil soul producing holy witness
Is like a villain with a smiling cheek,
A goodly apple rotten at the heart.
O what a goodly outside falsehood hath!
Shy. Three thousand ducats; 'tis a good round sum.
Three months from twelve; then, let me see; the rate—
Ant. Well, Shylock, shall we be beholding to you?
Shy. Signior Antonio, many a time and oft
In the Rialto you have rated me
About my moneys and my usances.
Still have I borne it with a patient shrug,
For sufferance is the badge of all our tribe.
You call me misbeliever, cut-throat dog,
And spit upon my Jewish gaberdine,
And all for use of that which is mine own.
Well then, it now appears you need my help.
Go to, then; you come to me, and you say,
"Shylock, we would have moneys," you say so;
You, that did void your rheum upon my beard
And foot me as you spurn a stranger cur

I'll break a custom. Is he yet possessed
How much ye would?
Shy. Ay, ay, three thousand ducats.
Ant. And for three months.
Shy. I had forgot; three months; you told me so.
Well then, your bond; and let me see; but hear you;
Methought you said you neither lend nor borrow
Upon advantage.
Ant. I do never use it.
Shy. When Jacob grazed his uncle Laban's sheep—
This Jacob from our holy Abram was,
As his wise mother wrought in his behalf,
The third possessor; ay, he was the third—
Ant. And what of him? did he take interest?
Shy. No, not take interest, not, as you would say,
Directly interest. Mark what Jacob did.
When Laban and himself were compromised
That all the eanlings which were streaked and pied
Should fall as Jacob's hire, the ewes, being rank,
In the end of autumn turned to the rams,
And, when the work of generation was
Between these woolly breeders in the act,
The skilful shepherd peeled me certain wands
And, in the doing of the deed of kind,
He stuck them up before the fulsome ewes,
Who then conceiving did in eaning time
Fall parti-colored lambs, and those were Jacob's.
This was a way to thrive, and he was blest:
And thrift is blessing, if men steal it not.

I WILL FEED FAT THE ANCIENT GRUDGE I BEAR HIM

with you, drink with you, nor pray with you. What news on the Rialto? Who is he comes here?

Enter ANTONIO.

Bass. This is Signior Antonio.

Shy. [*Aside*] How like a fawning publican he looks!
I hate him for he is a Christian,
But more for that in low simplicity
He lends out money gratis and brings down
The rate of usance here with us in Venice.
If I can catch him once upon the hip,
I will feed fat the ancient grudge I bear him.
He hates our sacred nation, and he rails,
Even there where merchants most do congregate,
On me, my bargains and my well-won thrift,
Which he calls interest. Curséd be my tribe,
If I forgive him!

Bass. Shylock, do you hear?

Shy. I am debating of my present store,
And, by the near guess of my memory,
I cannot instantly raise up the gross
Of full three thousand ducats. What of that?
Tubal, a wealthy Hebrew of my tribe,
Will furnish me. But soft! how many months
Do you desire? [*To Ant.*] Rest you fair, good signior;
Your worship was the last man in our mouths.

Ant. Shylock, although I neither lend nor borrow
By taking nor by giving of excess,
Yet, to supply the ripe wants of my friend,

Shy. Antonio shall become bound; well.

Bass. May you stead me? Will you pleasure me? Shall I know your answer?

Shy. Three thousand ducats for three months and Antonio bound.

Bass. Your answer to that.

Shy. Antonio is a good man.

Bass. Have you heard any imputation to the contrary?

Shy. Oh, no, no, no, no! My meaning in saying he is a good man is to have you understand me that he is sufficient. Yet his means are in supposition: he hath an argosy bound to Tripolis, another to the Indies; I understand, moreover, upon the Rialto, he hath a third at Mexico, a fourth for England, and other ventures he hath, squandered abroad. But ships are but boards, sailors but men: there be land-rats and water-rats, water-thieves and land-thieves, I mean pirates, and then there is the peril of waters, winds and rocks. The man is, notwithstanding, sufficient. Three thousand ducats; I think I may take his bond.

Bass. Be assured you may.

Shy. I will be assured I may; and, that I may be assured, I will bethink me. May I speak with Antonio?

Bass. If it please you to dine with us.

Shy. Yes, to smell pork; to eat of the habitation which your prophet the Nazarite conjured the devil into. I will buy with you, sell with you, talk with you, walk with you, and so following, but I will not eat

glad of his approach. If he have the condition of a saint and the complexion of a devil, I had rather he should shrive me than wive me.

Come, Nerissa. Sirrah, go before.

Whiles we shut the gates upon one wooer, another knocks at the door. [*Exeunt.*

SCENE III. *Venice. A public place.*

Enter BASSANIO *and* SHYLOCK.

Shy. Three thousand ducats; well.

Bass. Ay, sir, for three months.

Shy. For three months; well.

Bass. For the which, as I told you, Antonio shall be bound.

and to trouble you with no more suit, unless you may be won by some other sort than your father's imposition depending on the caskets.

Por. If I live to be as old as Sibylla, I will die as chaste as Diana, unless I be obtained by the manner of my father's will. I am glad this parcel of wooers are so reasonable, for there is not one among them but I dote on his very absence, and I pray God grant them a fair departure.

Ner. Do you not remember, lady, in your father's time, a Venetian, a scholar and a soldier, that came hither in company of the Marquis of Montferrat?

Por. Yes, yes, it was Bassanio; as I think, he was so called.

Ner. True, madam. He, of all the men that ever my foolish eyes looked upon, was the best deserving a fair lady.

Por. I remember him well, and I remember him worthy of thy praise.

Enter a Serving-man.

How now! what news?

Serv. The four strangers seek for you, madam, to take their leave; and there is a forerunner come from a fifth, the Prince of Morocco, who brings word the prince his master will be here tonight.

Por. If I could bid the fifth welcome with so good a heart as I can bid the other four farewell, I should be

in France, his bonnet in Germany and his behavior everywhere.

Ner. What think you of the Scottish lord, his neighbor?

Por. That he hath a neighborly charity in him, for he borrowed a box of the ear of the Englishman and swore he would pay him again when he was able. I think the Frenchman became his surety and sealed under for another.

Ner. How like you the young German, the Duke of Saxony's nephew?

Por. Very vilely in the morning, when he is sober, and most vilely in the afternoon, when he is drunk. When he is best, he is a little worse than a man, and when he is worst, he is little better than a beast. An the worst fall that ever fell, I hope I shall make shift to go without him.

Ner. If he should offer to choose, and choose the right casket, you should refuse to perform your father's will, if you should refuse to accept him.

Por. Therefore, for fear of the worst, I pray thee, set a deep glass of Rhenish wine on the contrary casket, for if the devil be within and that temptation without, I know he will choose it. I will do any thing, Nerissa, ere I'll be married to a sponge.

Ner. You need not fear, lady, the having any of these lords. They have acquainted me with their determinations; which is, indeed, to return to their home

Ner. Then there is the County Palatine.

Por. He doth nothing but frown, as who should say, "If you will not have me, choose." He hears merry tales and smiles not. I fear he will prove the weeping philosopher when he grows old, being so full of unmannerly sadness in his youth. I had rather be married to a death's-head with a bone in his mouth than to either of these. God defend me from these two!

Ner. How say you by the French lord, Monsieur Le Bon?

Por. God made him, and therefore let him pass for a man. In truth, I know it is a sin to be a mocker; but, he! why, he hath a horse better than the Neapolitan's, a better bad habit of frowning than the Count Palatine; he is every man in no man; if a throstle sing, he falls straight a-capering. He will fence with his own shadow. If I should marry him, I should marry twenty husbands. If he would despise me, I would forgive him, for if he love me to madness, I shall never requite him.

Ner. What say you, then, to Falconbridge, the young baron of England?

Por. You know I say nothing to him, for he understands not me, nor I him. He hath neither Latin, French, nor Italian, and you will come into the court and swear that I have a poor pennyworth in the English. He is a proper man's picture, but, alas, who can converse with a dumb-show? How oddly he is suited! I think he bought his doublet in Italy, his round hose

MY LITTLE BODY IS AWEARY OF THIS GREAT WORLD

tages princes' palaces. It is a good divine that follows his own instructions; I can easier teach twenty what were good to be done, than be one of the twenty to follow mine own teaching. The brain may devise laws for the blood, but a hot temper leaps o'er a cold decree; such a hare is madness the youth, to skip o'er the meshes of good counsel the cripple. But this reasoning is not in the fashion to choose me a husband. O me, the word "choose"! I may neither choose whom I would nor refuse whom I dislike; so is the will of a living daughter curbed by the will of a dead father. Is it not hard, Nerissa, that I cannot choose one nor refuse none?

Ner. Your father was ever virtuous, and holy men at their death have good inspirations; therefore the lottery, that he hath devised in these three chests of gold, silver, and lead, whereof who chooses his meaning chooses you, will, no doubt, never be chosen by any rightly but one who shall rightly love. But what warmth is there in your affection towards any of these princely suitors that are already come?

Por. I pray thee, over-name them; and as thou namest them, I will describe them; and, according to my description, level at my affection.

Ner. First, there is the Neapolitan prince.

Por. Ay, that's a colt indeed, for he doth nothing but talk of his horse; and he makes it a great appropriation to his own good parts, that he can shoe him himself. I am much afeard my lady his mother played false with a smith.

SCENE II. *Belmont. A room in* PORTIA'S *house.*

Enter PORTIA *and* NERISSA.

Por. By my troth, Nerissa, my little body is aweary of this great world.

Ner. You would be, sweet madam, if your miseries were in the same abundance as your good fortunes are; and yet, for aught I see, they are as sick that surfeit with too much as they that starve with nothing. It is no mean happiness, therefore, to be seated in the mean. Superfluity comes sooner by white hairs, but competency lives longer.

Por. Good sentences and well pronounced.

Ner. They would be better, if well followed.

Por. If to do were as easy as to know what were good to do, chapels had been churches and poor men's cot-

Renownéd suitors, and her sunny locks
Hang on her temples like a golden fleece,
Which makes her seat of Belmont Colchos' strand,
And many Jasons come in quest of her.
O my Antonio, had I but the means
To hold a rival place with one of them,
I have a mind presages me such thrift,
That I should questionless be fortunate!

Ant. Thou know'st that all my fortunes are at sea;
Neither have I money nor commodity
To raise a present sum. Therefore go forth;
Try what my credit can in Venice do:
That shall be racked, even to the uttermost,
To furnish thee to Belmont, to fair Portia.
Go, presently inquire, and so will I,
Where money is, and I no question make
To have it of my trust or for my sake. [*Exeunt.*

Bass. In my school-days, when I had lost one shaft,
I shot his fellow of the selfsame flight
The selfsame way with more adviséd watch,
To find the other forth, and by adventuring both
I oft found both. I urge this childhood proof,
Because what follows is pure innocence.
I owe you much, and, like a wilful youth,
That which I owe is lost; but if you please
To shoot another arrow that self way
Which you did shoot the first, I do not doubt,
As I will watch the aim, or to find both
Or bring your latter hazard back again
And thankfully rest debtor for the first.

Ant. You know me well, and herein spent but time
To wind about my love with circumstance;
And out of doubt you do me now more wrong
In making question of my uttermost
Than if you had made waste of all I have.
Then do but say to me what I should do
That in your knowledge may by me be done,
And I am prest unto it; therefore, speak.

Bass. In Belmont is a lady richly left;
And she is fair and, fairer than that word,
Of wondrous virtues. Sometimes from her eyes
I did receive fair speechless messages.
Her name is Portia, nothing undervalued
To Cato's daughter, Brutus' Portia.
Nor is the wide world ignorant of her worth,
For the four winds blow in from every coast

GRATIANO SPEAKS AN INFINITE DEAL OF NOTHING

In a neat's tongue dried and a maid not vendible.

[*Exeunt Gratiano and Lorenzo.*

Ant. Is that any thing now?

Bass. Gratiano speaks an infinite deal of nothing, more than any man in all Venice. His reasons are as two grains of wheat hid in two bushels of chaff: you shall seek all day ere you find them, and when you have them, they are not worth the search.

Ant. Well, tell me now what lady is the same
To whom you swore a secret pilgrimage
That you today promised to tell me of?

Bass. 'Tis not unknown to you, Antonio,
How much I have disabled mine estate,
By something showing a more swelling port
Than my faint means would grant continuance.
Nor do I now make moan to be abridged
From such a noble rate; but my chief care
Is to come fairly off from the great debts
Wherein my time something too prodigal
Hath left me gaged. To you, Antonio,
I owe the most, in money and in love,
And from your love I have a warranty
To unburden all my plots and purposes
How to get clear of all the debts I owe.

Ant. I pray you, good Bassanio, let me know it;
And if it stand, as you yourself still do,
Within the eye of honor, be assured,
My purse, my person, my extremest means,
Lie all unlocked to your occasions.

Sit like his grandsire cut in alabaster?
Sleep when he wakes and creep into the jaundice
By being peevish? I tell thee what, Antonio—
I love thee, and it is my love that speaks—
There are a sort of men whose visages
Do cream and mantle like a standing pond,
And do a wilful stillness entertain,
With purpose to be dressed in an opinion
Of wisdom, gravity, profound conceit,
As who should say, "I am Sir Oracle,
And when I ope my lips let no dog bark!"
O my Antonio, I do know of these
That therefore only are reputed wise
For saying nothing, when, I am very sure,
If they should speak, would almost damn those ears
Which, hearing them, would call their brothers fools.
I'll tell thee more of this another time;
But fish not, with this melancholy bait,
For this fool gudgeon, this opinion.
Come, good Lorenzo. Fare ye well awhile;
I'll end my exhortation after dinner.

Lor. Well, we will leave you then till dinner-time:
I must be one of these same dumb wise men,
For Gratiano never lets me speak.

Gra. Well, keep me company but two years more,
Thou shalt not know the sound of thine own tongue.

Ant. Farewell; I'll grow a talker for this gear.

Gra. Thanks, i' faith, for silence is only commendable

We leave you now with better company.
Salar. I would have stayed till I had made you merry,
If worthier friends had not prevented me.
Ant. Your worth is very dear in my regard.
I take it, your own business calls on you
And you embrace the occasion to depart.
Salar. Good morrow, my good lords.
Bass. Good signiors both, when shall we laugh? say, when?
You grow exceeding strange. Must it be so?
Salar. We'll make our leisures to attend on yours.
[*Exeunt Salarino and Salanio.*
Lor. My Lord Bassanio, since you have found Antonio,
We two will leave you; but at dinner-time,
I pray you, have in mind where we must meet.
Bass. I will not fail you.
Gra. You look not well, Signior Antonio;
You have too much respect upon the world.
They lose it that do buy it with much care.
Believe me, you are marvelously changed.
Ant. I hold the world but as the world, Gratiano;
A stage where every man must play a part,
And mine a sad one.
Gra. Let me play the fool!
With mirth and laughter let old wrinkles come,
And let my liver rather heat with wine
Than my heart cool with mortifying groans.
Why should a man, whose blood is warm within,

And, in a word, but even now worth this,
And now worth nothing? Shall I have the thought
To think on this, and shall I lack the thought
That such a thing bechanced would make me sad?
But tell not me; I know, Antonio
Is sad to think upon his merchandise.

Ant. Believe me, no. I thank my fortune for it,
My ventures are not in one bottom trusted,
Nor to one place; nor is my whole estate
Upon the fortune of this present year:
Therefore my merchandise makes me not sad.

Salar. Why, then you are in love.

Ant. Fie, fie!

Salar. Not in love neither? Then let us say you are sad
Because you are not merry; and 'twere as easy
For you to laugh and leap and say you are merry,
Because you are not sad. Now, by two-headed Janus,
Nature hath framed strange fellows in her time:
Some that will evermore peep through their eyes
And laugh like parrots at a bagpiper,
And other of such vinegar aspect
That they'll not show their teeth in way of smile,
Though Nestor swear the jest be laughable.

Enter BASSANIO, LORENZO, *and* GRATIANO.

Salan. Here comes Bassanio, your most noble kinsman,
Gratiano and Lorenzo. Fare ye well;

THE PAGEANTS OF THE SEA.

That I have much ado to know myself.

Salar. Your mind is tossing on the ocean;
There, where your argosies with portly sail,
Like signiors and rich burghers on the flood,
Or, as it were, the pageants of the sea,
Do overpeer the petty traffickers,
That curtsy to them, do them reverence,
As they fly by them with their woven wings.

Salan. Believe me, sir, had I such venture forth,
The better part of my affections would
Be with my hopes abroad. I should be still
Plucking the grass to know where sits the wind,
Peering in maps for ports and piers and roads;
And every object that might make me fear
Misfortune to my ventures, out of doubt
Would make me sad.

Salar. My wind cooling my broth
Would blow me to an ague, when I thought
What harm a wind too great at sea might do.
I should not see the sandy hourglass run,
But I should think of shallows and of flats,
And see my wealthy Andrew docked in sand,
Vailing her high-top lower than her ribs
To kiss her burial. Should I go to church
And see the holy edifice of stone,
And not bethink me straight of dangerous rocks,
Which touching but my gentle vessel's side,
Would scatter all her spices on the stream,
Enrobe the roaring waters with my silks,

ACT I

SCENE I. *Venice. A street.*

Enter ANTONIO, SALARINO, *and* SALANIO.

Ant. In sooth, I know not why I am so sad.
It wearies me; you say it wearies you;
But how I caught it, found it, or came by it,
What stuff 'tis made of, whereof it is born,
I am to learn;
And such a want-wit sadness makes of me,

THE MERCHANT OF VENICE

CONTENTS

THE QUALITY OF MERCY 113

THREE OF YOUR ARGOSIES ARE RICHLY COME TO HARBOR 137

THE STORM 147

A BRAVE VESSEL DASH'D ALL TO PIECES 151

WHERE SHOULD THIS MUSIC BE? 171

THIS IS SOME MONSTER OF THE ISLE 199

DO YOU LOVE ME? 209

FOR THOU SHALT FIND SHE WILL OUTSTRIP ALL PRAISE 227

BEFORE YOU CAN SAY "COME" AND "GO" 231

SUCH STUFF AS DREAMS ARE MADE ON. *in color* 238

ENTER DIVERS SPIRITS IN SHAPE OF DOGS AND HOUNDS 242

I HAVE CALLED FORTH THE MUTINOUS WINDS 249

THERE THEY LIVE LIKE THE OLD ROBIN HOOD 275

AND THEREFORE LOOK YOU CALL ME GANYMEDE 293

NOW AM I IN ARDEN; THE MORE FOOL I. *in color* 304

O JUPITER, HOW WEARY ARE MY SPIRITS! 307

I MET A FOOL I' THE FOREST 319

ENTER ORLANDO, WITH HIS SWORD DRAWN 325

WAST EVER IN COURT, SHEPHERD? 333

I WILL SPEAK TO HIM LIKE A SAUCY LACKEY 345

SWEET PHEBE, DO NOT SCORN ME 361

THEY SAY YOU ARE A MELANCHOLY FELLOW 369

AN ILL-FAVORED THING, BUT MINE OWN 403

CONTENTS

THE MERCHANT OF VENICE	1
THE TEMPEST	141
AS YOU LIKE IT	267

FULL-PAGE ILLUSTRATIONS

THE PAGEANTS OF THE SEA. *in color*	4
GRATIANO SPEAKS AN INFINITE DEAL OF NOTHING	9
MY LITTLE BODY IS AWEARY OF THIS GREAT WORLD	15
I WILL FEED FAT THE ANCIENT GRUDGE I BEAR HIM	23
FOR THESE COURTESIES I'LL LEND YOU THUS MUCH MONEYS	27
"BUDGE," SAYS THE FIEND. "BUDGE NOT," SAYS MY CONSCIENCE	37
WILL YOU PREPARE YOU FOR THIS MASQUE TONIGHT?	49
I WILL GO BEFORE, SIR	53
HATH NOT A JEW EYES?	75
THY PLAINNESS MOVES ME MORE THAN ELOQUENCE	85

COPYRIGHT, 1929,
BY
HARCOURT, BRACE AND COMPANY, INC.

1

PRINTED IN THE UNITED STATES OF AMERICA

THREE
COMEDIES
by
WILLIAM
SHAKESPEARE
decoration
by JAMES
DAUGHERTY.
J.D
HARCOURT, BRACE & COMPANY

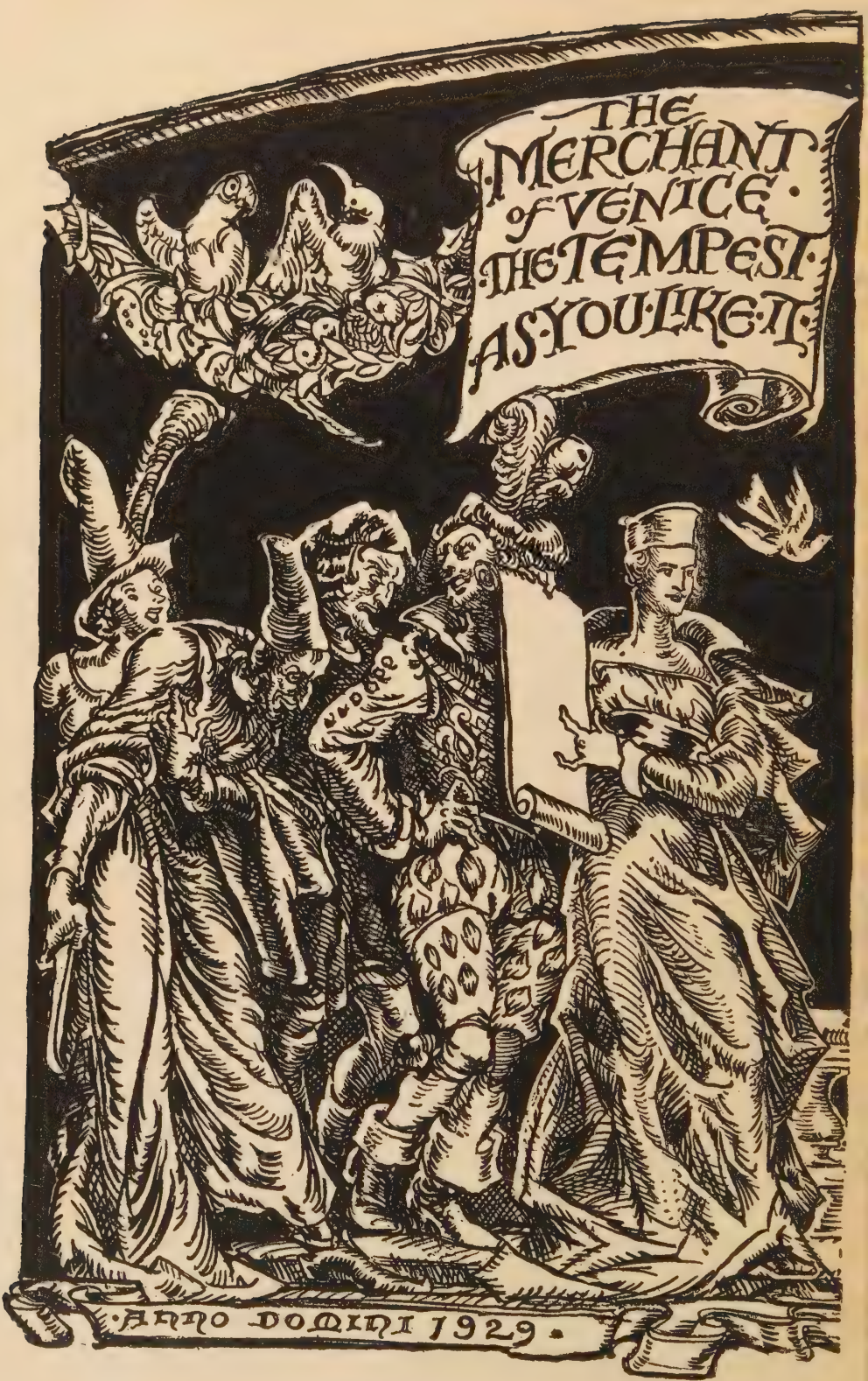
THE MERCHANT of VENICE
THE TEMPEST
AS YOU LIKE IT
ANNO DOMINI 1929

THREE COMEDIES

by William Shakespeare

Best wishes for Xmas 1933
Bert Webb

THREE COMEDIES

by

WILLIAM SHAKESPEARE

decoration

by JAMES DAUGHERTY